Marconi

1967

MORGAN COUNTY
HIGH SCHOOL

Presenting The

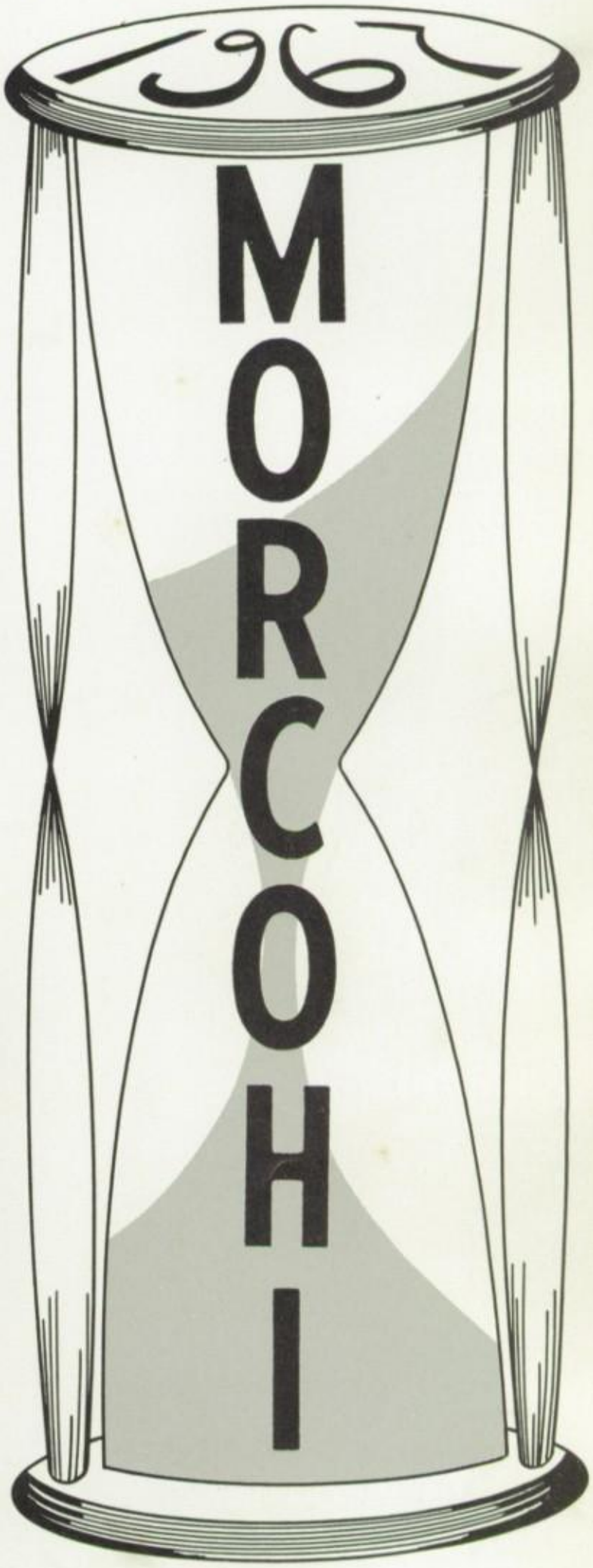

Morgan County High School

Hartselle, Alabama

To Everything

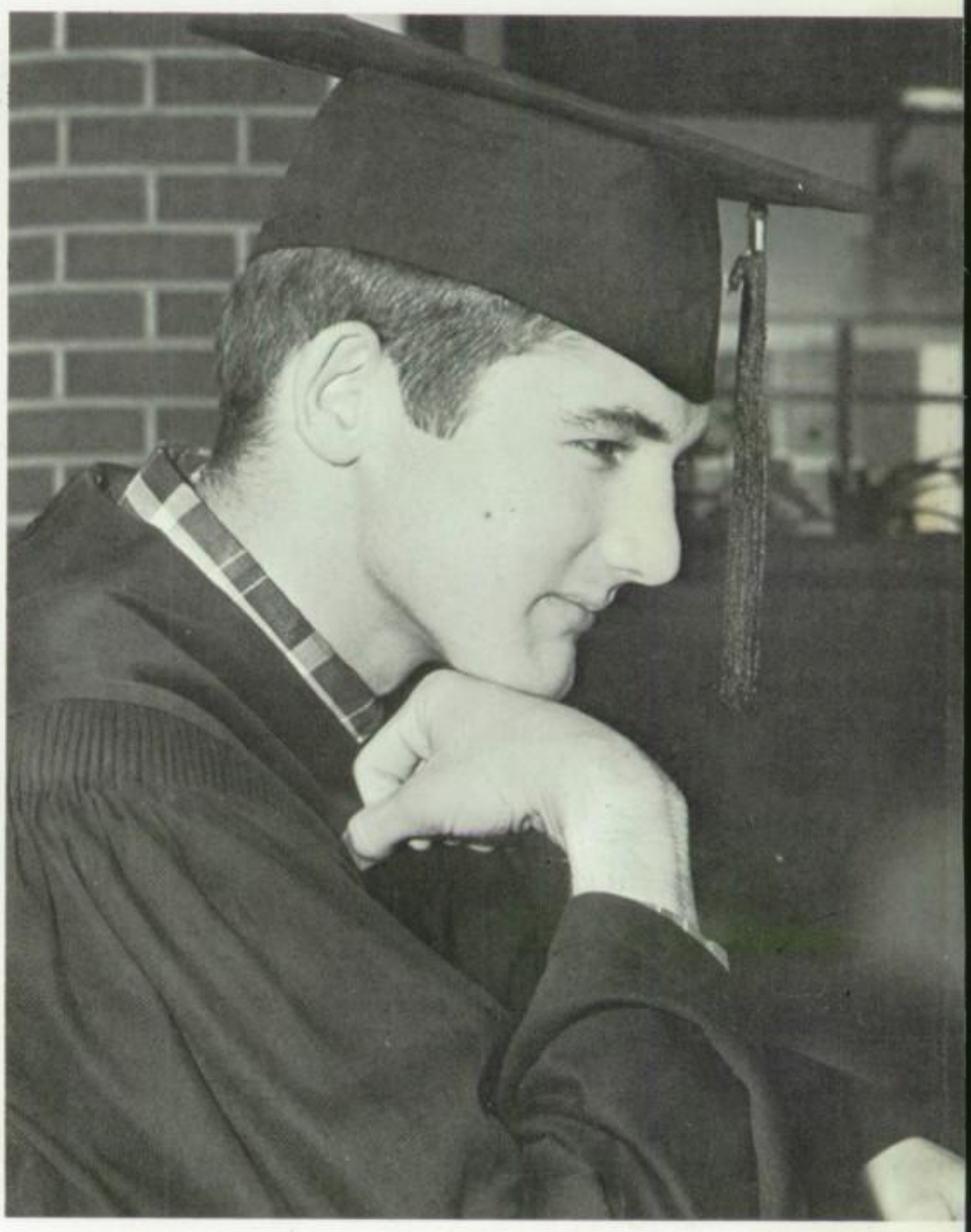

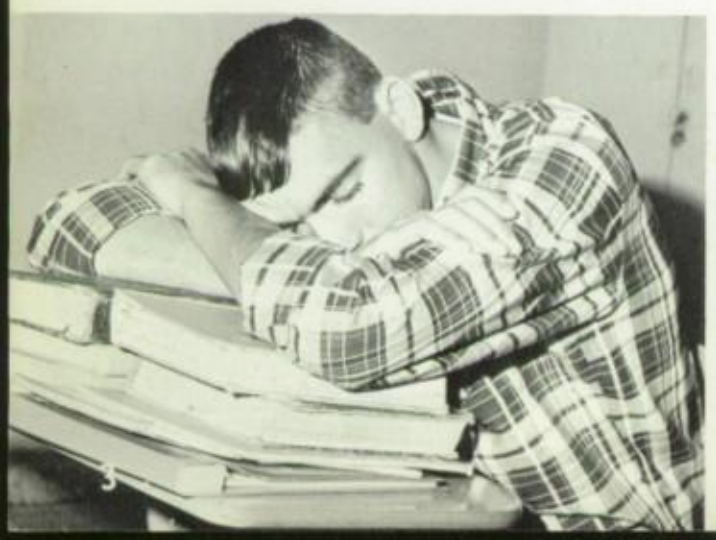

"Lost time is never
found again . . ."
Ben Franklin

There Is A Time

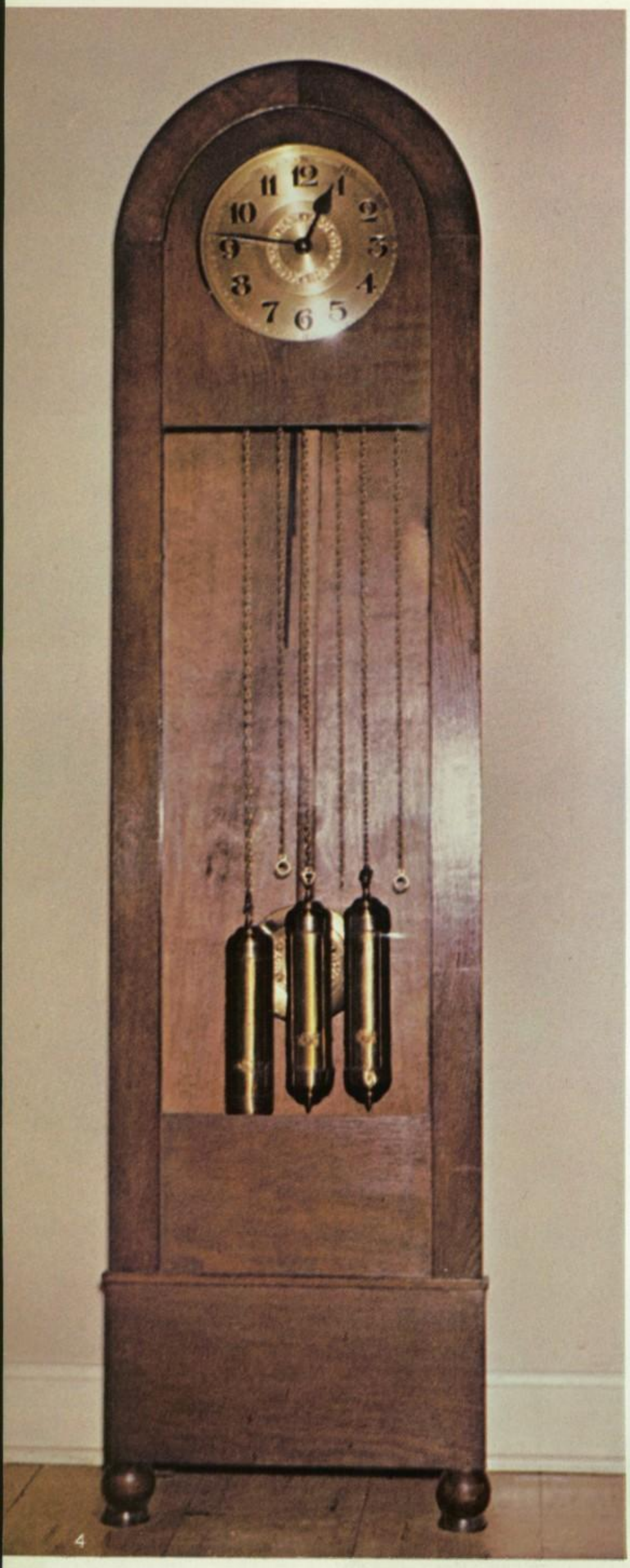

A Time to Win

A Time to Lose

A Time to Laugh

A Time to Cry

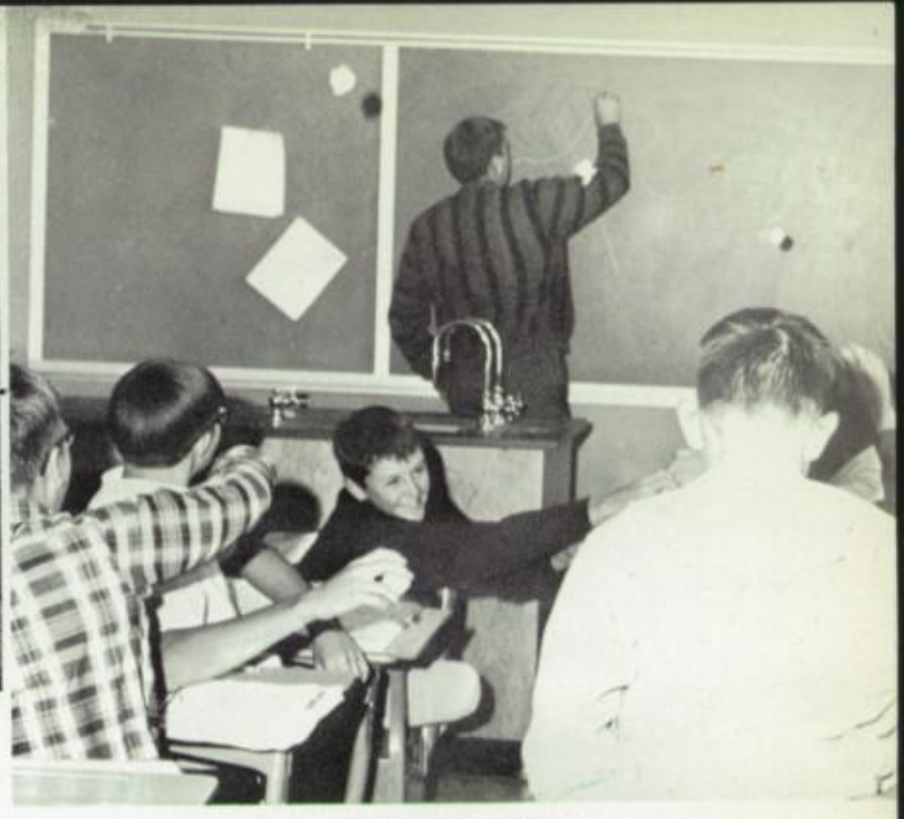

A Time to Play

A Time for Pride

A Time to Work

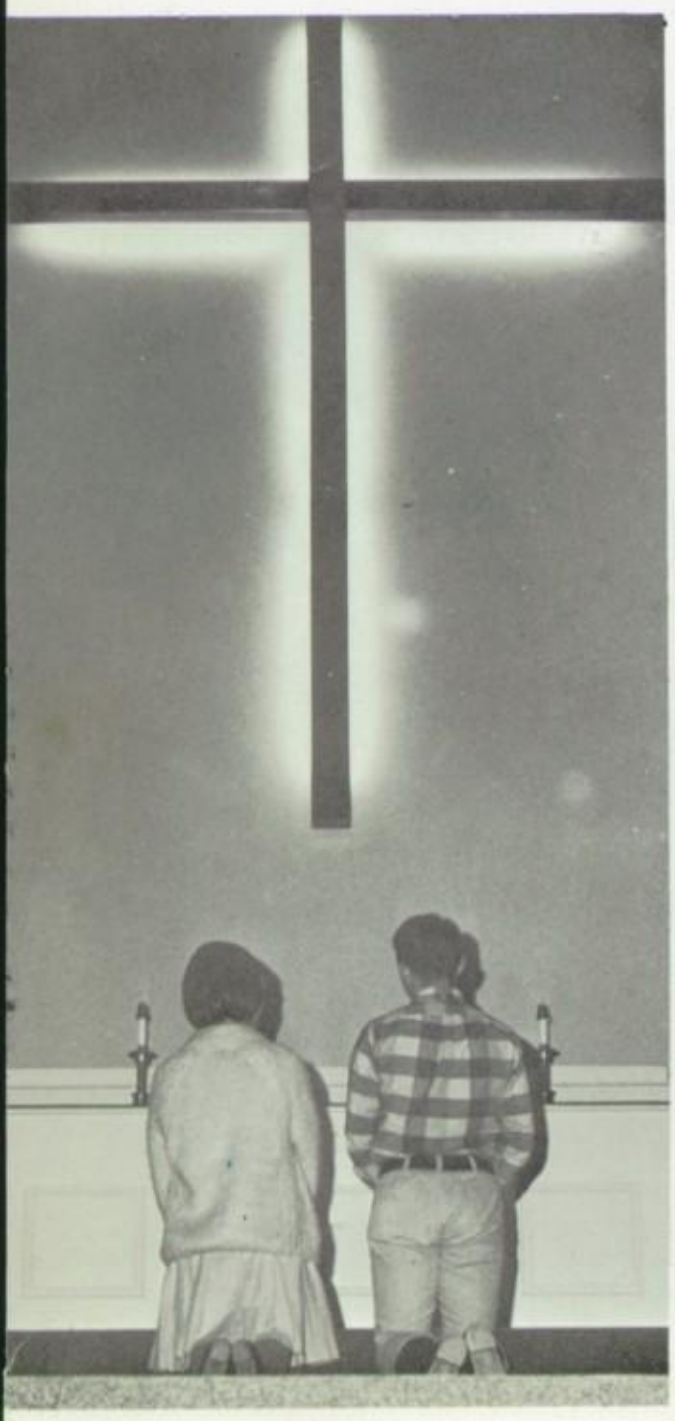

A Time for Humility

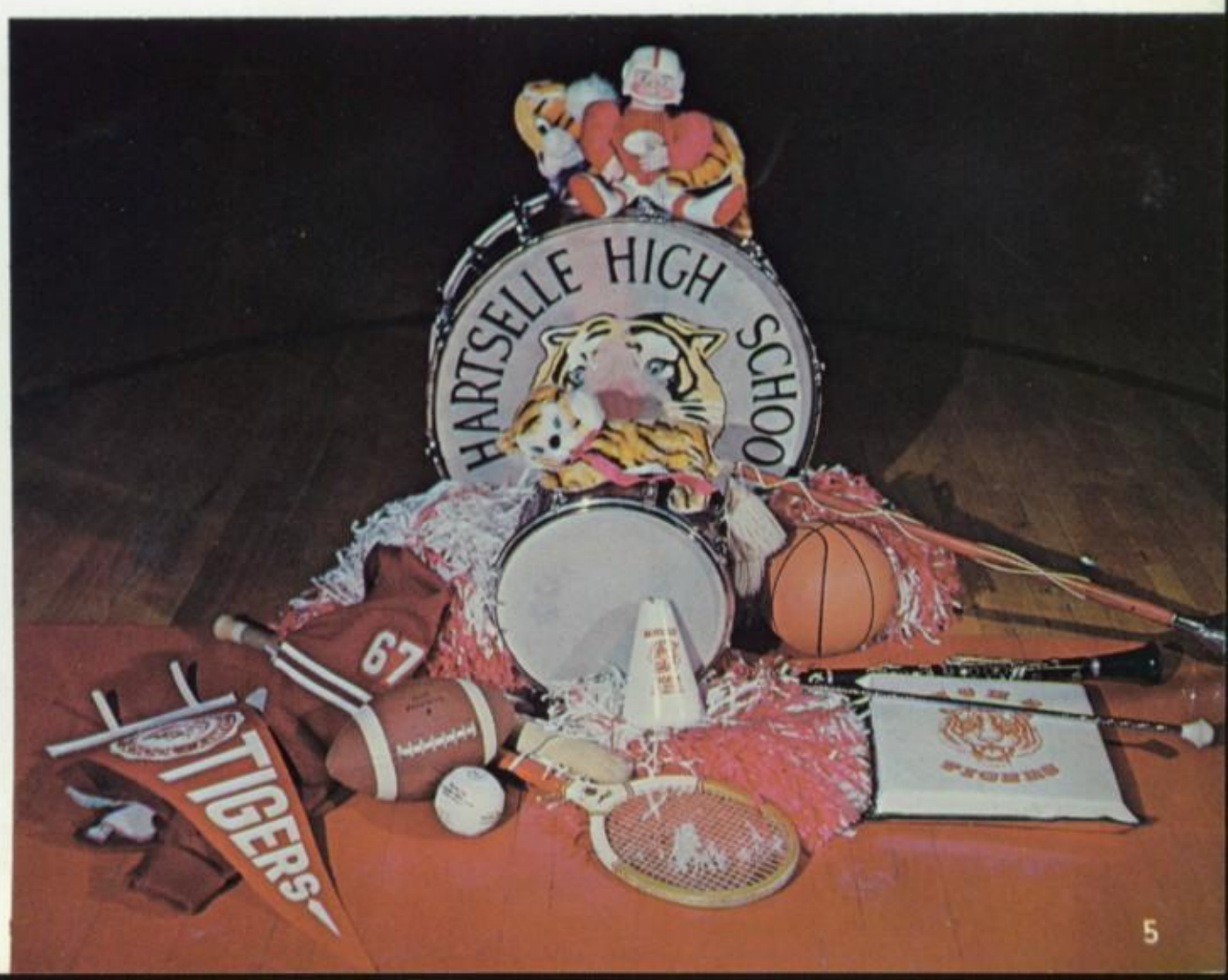

Contents

Dedication 8

Faculty 10

Classes 24

Student Life 102

Sports 124

Organizations 158

Ads 194

Mrs. Anne Weinman

To You We Dedicate The 1967 Morcohi

We, the 1966-67 MorCoHi staff, dedicate this annual to Mrs. Weinman because we feel that she well deserves it and is one of the hardest-working teachers of our faculty. We wish her good luck in the remaining years she teaches. We will always remember all she has done for each of us and say, "Thank you, Mrs. Weinman."

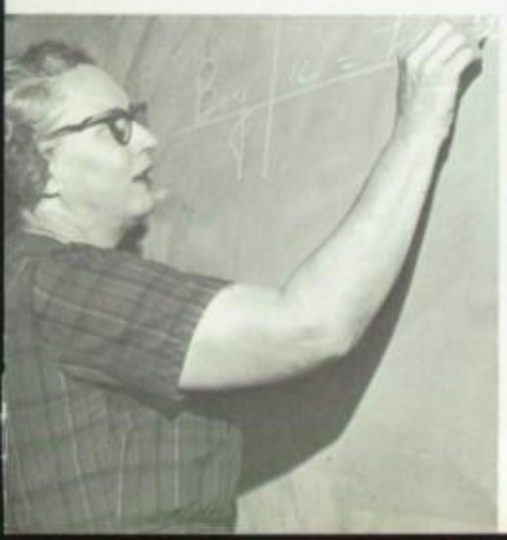

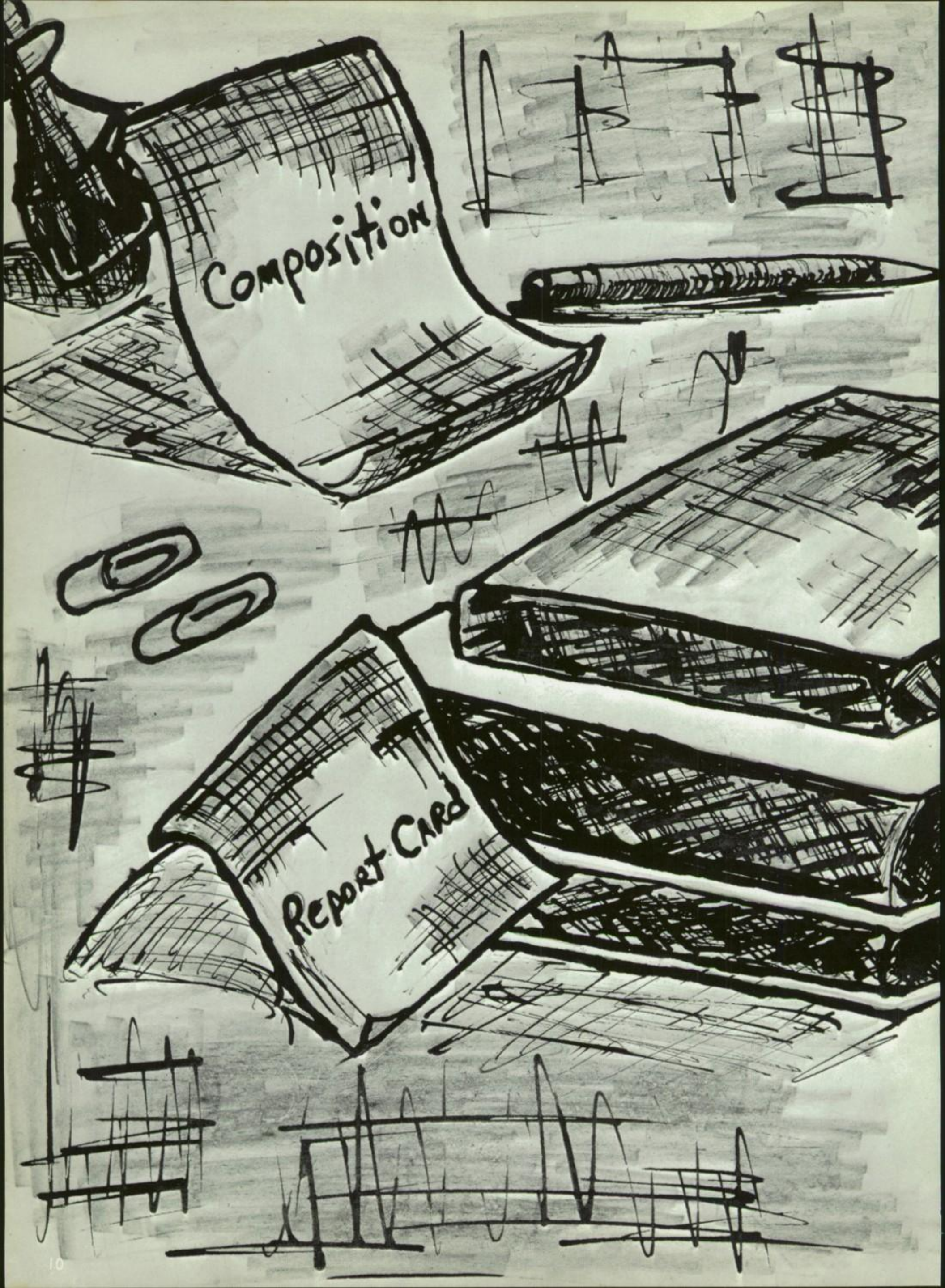
Composition
Report Card

ADMINISTRATION AND FACULTY

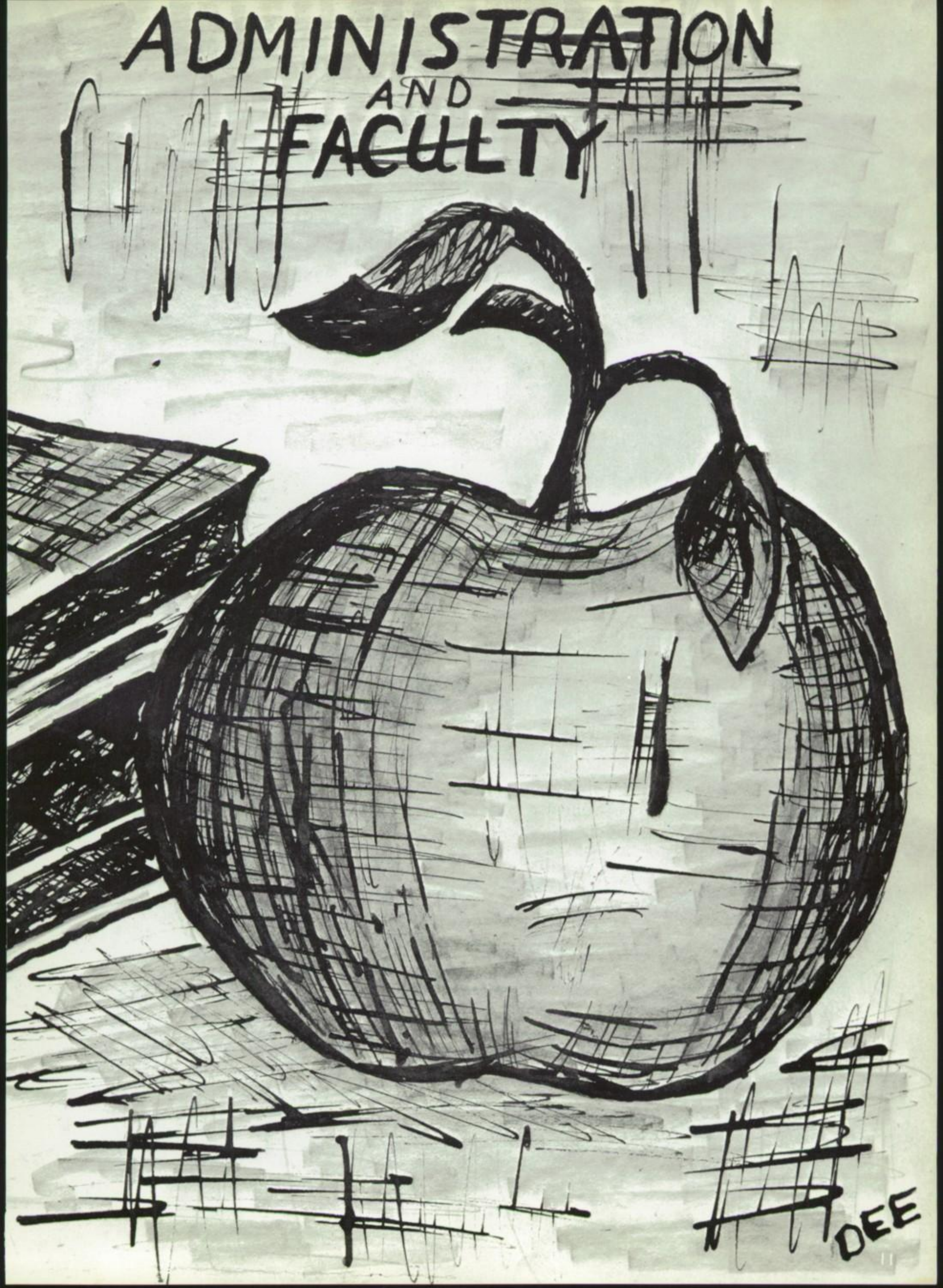

ADMINISTRATION

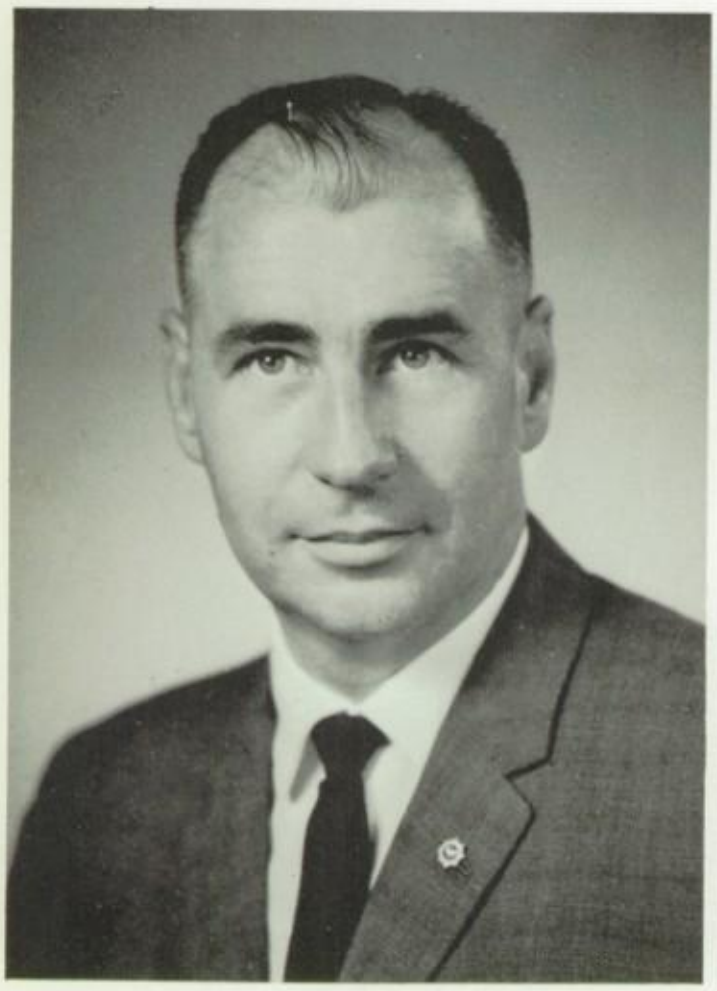

DR. JOE COUPLAND
Auburn University
University of Alabama
Ohio State - Ph. D.
Principal

COACH J. P. CAIN
Jacksonville State
Peabody - Ed. S.
Assistant Principal

MISS BEULAH HESTER
Auburn University - B.S.
Peabody - M.A.
Guidance Counselor

MRS. BETTY TULL
Secretary

MRS. VIOLA BRIDGES
Secretary

ADVOCATION

MRS. ELIZABETH BARCLIFT
Athens College
Columbia University - M.S.
Typing

MR. J. C. DRAPER
Athens College - A.B.
Emory College - D.D.
Speech
Drivers' Education

MRS. JUDITH THOMPSON
Sacred Heart College
University of Alabama - B.S.
Librarian

MRS. LUCILLE SHERARD
University of Tennessee - B.S.
Home Economics

MR. JOHN LOCKHART
Auburn Univeristy - B.S.
Agriculture

MRS. BILLIE FREW
University of Alabama - B.S.
Pennsylvania State
Home Economics

MRS. ANNE WEINMAN
Auburn University - B.S.
English

MRS. FAYE PARKER
University of Alabama - B.S.
University of Chicago
English

MISS DORIS CAMPBELL
Athens College - B.A.
English

ENGLISH DEPARTMENT

MISS L. R. PENN
Huntingdon - A.B.
University of Alabama
Columbia University
Peabody - M.A.
Reading Improvement

MRS. BEULAH PETTEY
Florence State - B.S.
Peabody - M.A.
English

MISS MARTHA BILES
Athens College
Florence State - B.S.
English

MRS. SARA MORRIS
Jacksonville State - B.S.
English

MRS. GLADYS GREER
University of Alabama
Athens College - B.A.
English

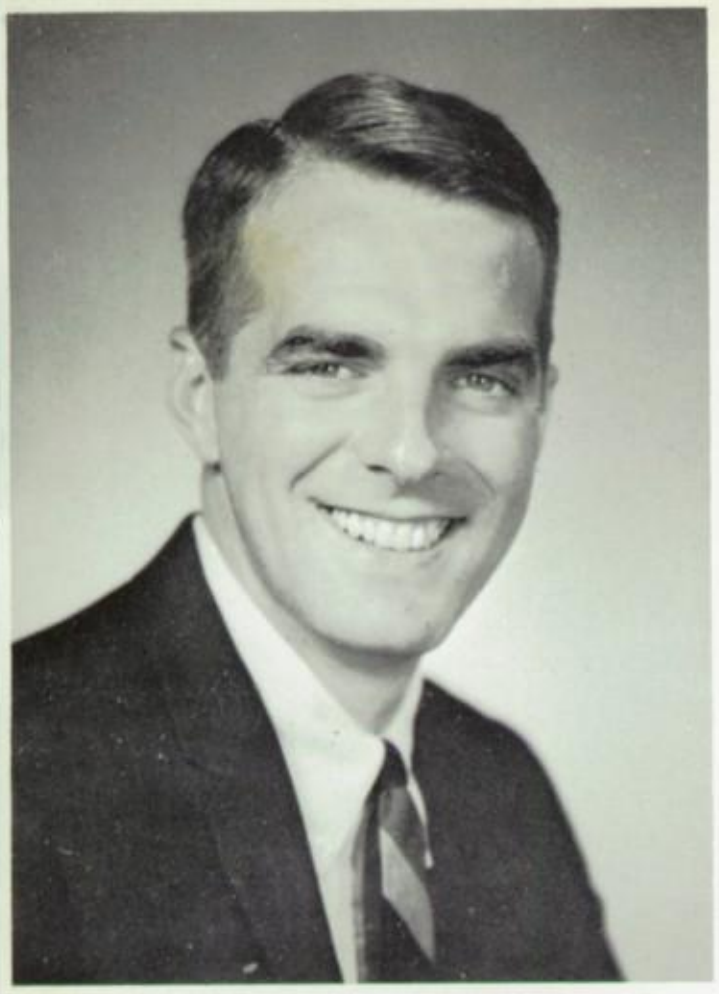

COACH JACKIE COULTER
Athens College - B.S.
Physical Education

COACH ALLEN HOLMES
Alabama College - B.S.
Physical Education

PHYSICAL EDUCATION

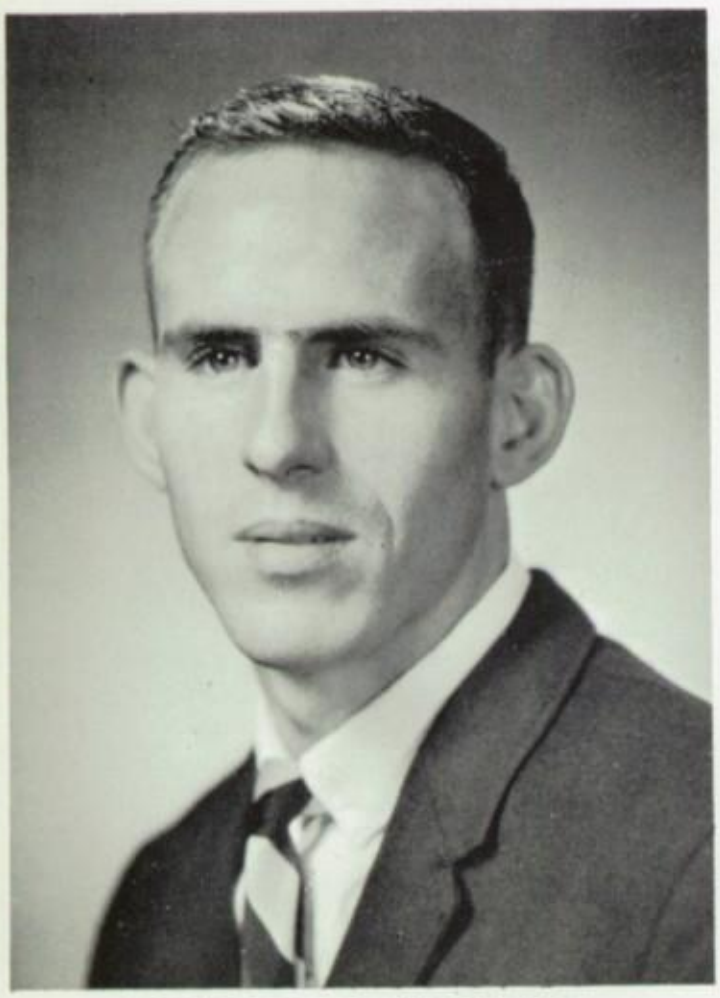

COACH STEVE KIRKEMIER
University of Alabama
Clark-College - A.A.
Florence State - B.S.
Physical Education
Math

COACH JERRY ATKINS
Clark College - A.A.
Alabama College - B.S.
Physical Education
Science

MATHEMATICS

MR. ROMAN HIGDON
Florence State - B.S.
Math

MRS. HERMAN MYERS
Florence State - B.S.
Advanced Math

HISTORY

MR. FRANKLIN PENN
University of Alabama
Florence State - B.S.
History

MRS. CLARA PURYEAR
Florence State
University of Alabama - B.S., M.A.
History

MR. BILBO DAVIS
Mississippi State - B.S.
History

HISTORY TEACHERS

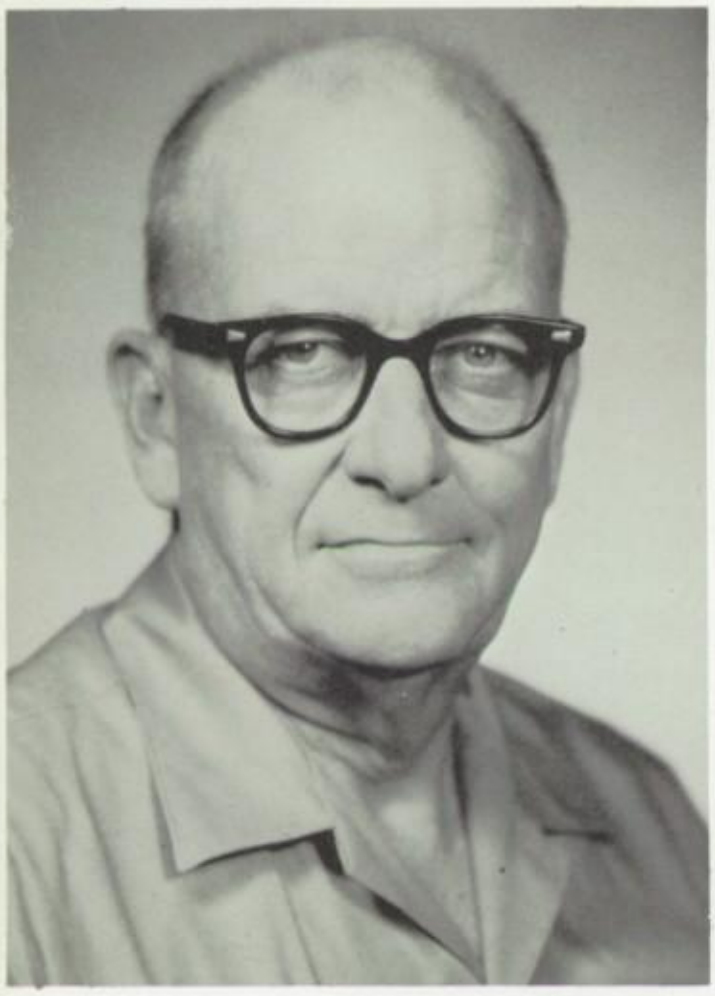

MR. BILL MAXWELL
Westminister-A. B.
Princeton Seminary-B. D.
History

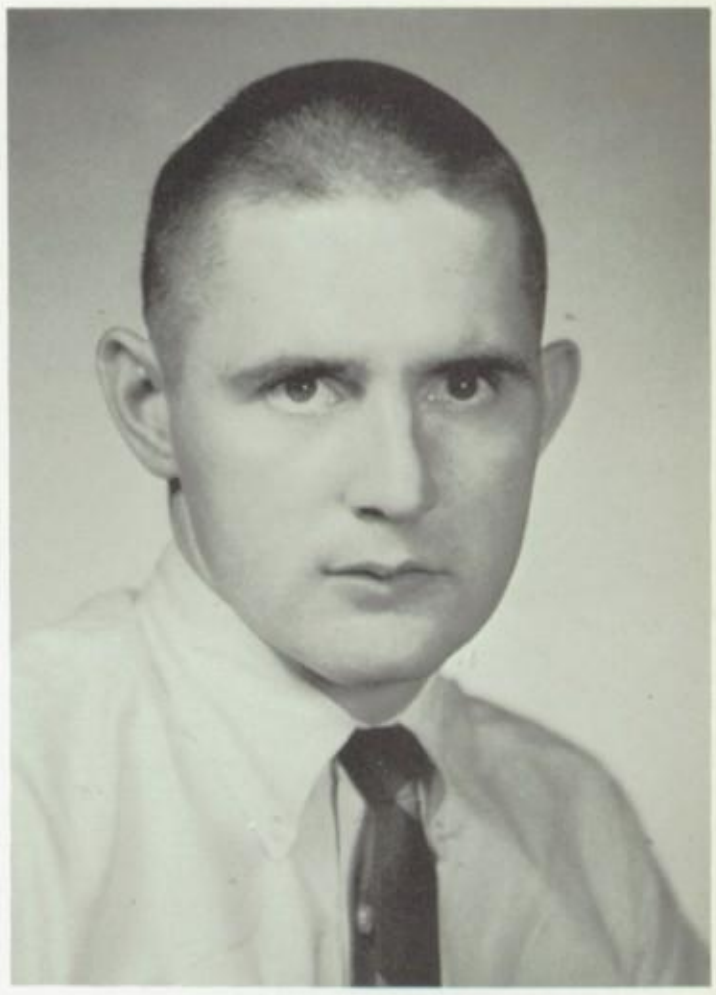

MR. MIKE HINKLE
University of Ala.-B. S.
History

Ah, what chapter did you say we were on?

MISS VIRGINIA BODLEY
Florence State - B. S.
History

SCIENCE

MRS. NANCY HALL
Science

MRS. TEMPLE CAIN
Athens - B.S.
Peabody - M.A.
Science

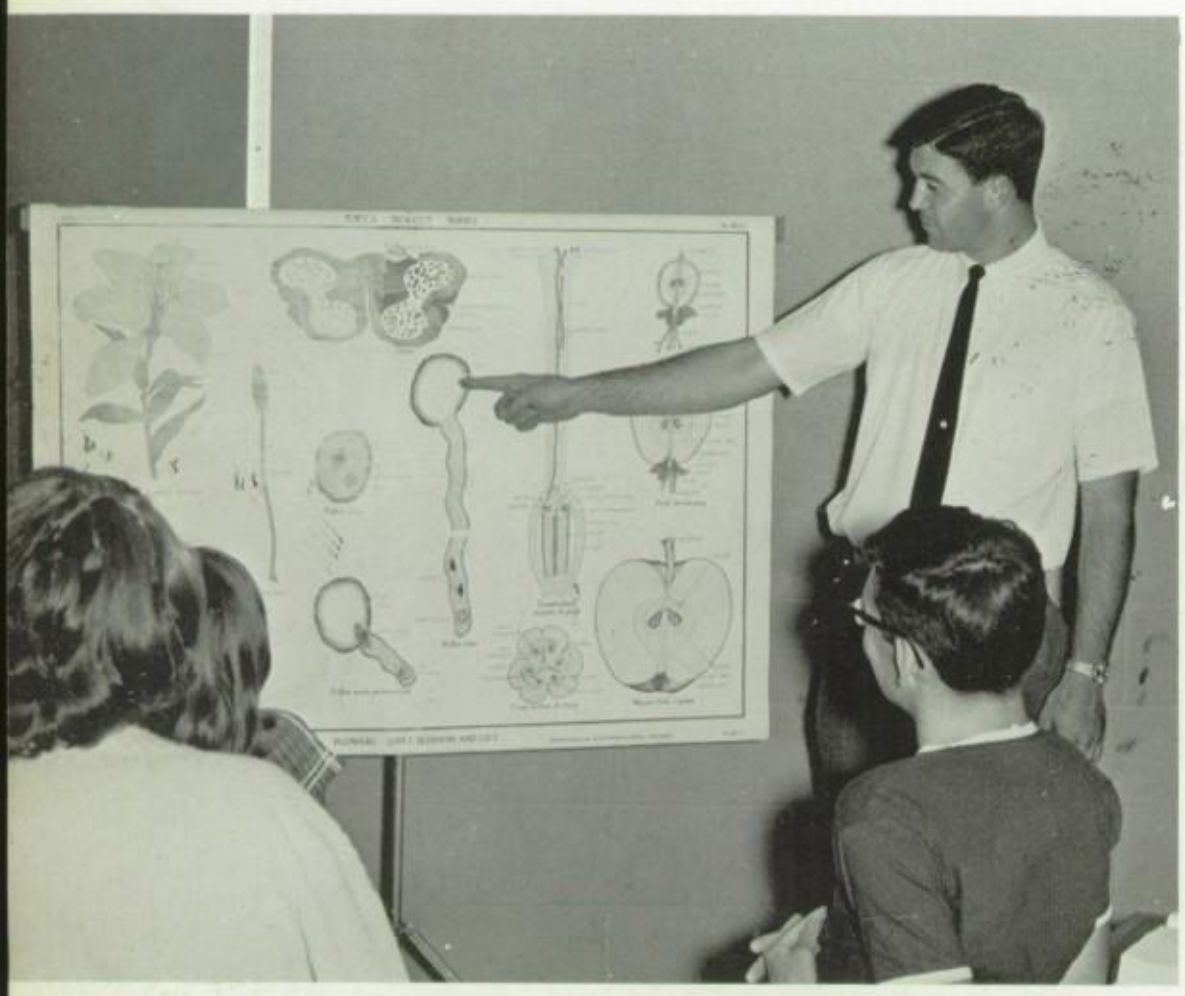

I give....what is it?

MR. PAUL FOWLER
Florence State - B.S.
Biology

DEPARTMENT

Well, I don't believe it.

MR. STEWART F. BATES, JR.
University of Ala. - B. S.
Chemistry

COACH PAUL BEARD
Jacksonville State - B.S.
Physical Education

Alright - who made that wise crack???

ENGLISH

MRS. JEAN MAYER
University of Mass. - M. A.
English

MRS. MARY MORGAN
Athens College - B. A.
English

MRS. MARY QUALLS
Middle Tenn. University - B.S.
English

Does anybody remember what page we are on???????

MRS. SHERRY BURNS
Florence State - B.S.
English

MATH

MR. WILLIAM L. ANDERS
Athens College - B.S.
Math

MR. WILLIAM BOOTH
Athens College - B.S.
Math

MR. STEVE
KIRKERMIER
Clark College
Florence State - B.S.
Math

MR. ROLLAND ODEN
Saint Bernard
Florence State - B.S.
Commercial Arts

MRS. MARTHA HILL
Auburn University - B.S.
Math

MRS. KARNES
Spanish

MRS. THOMAS
Art

FINE ARTS

MRS. LOUISE SANDERS
Auburn University-B.S.
Science

All together now--1-2-3!

PHYSICAL EDUCATION

MRS. MARY RODGERS
Peabody - M.A.
Physical Education

Boy - did I goof! And I'm not wearing blue!!!!

MRS. BOOTH
Physical Education

Do you actually expect me to work this---ah thing!!

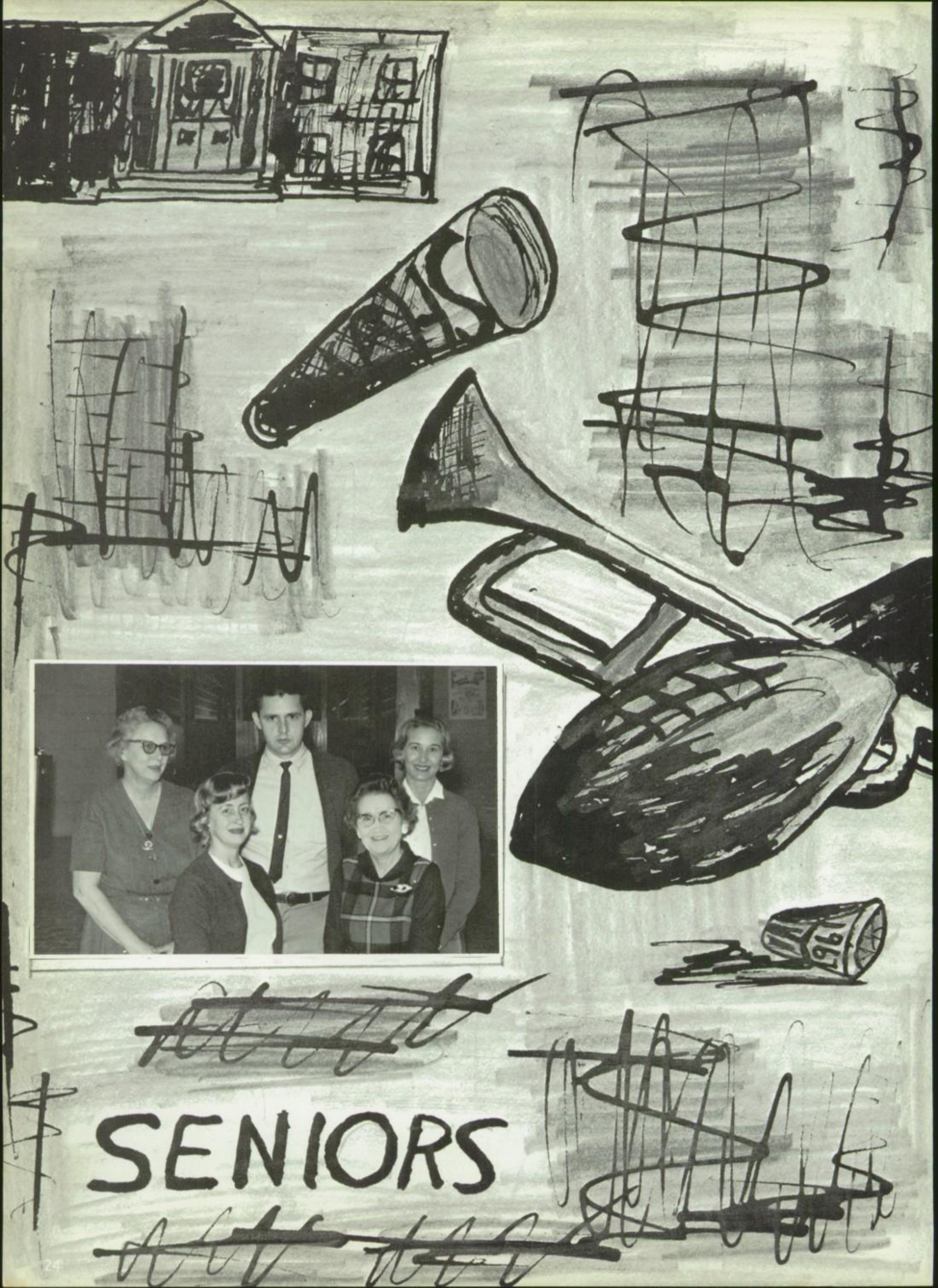

SENIORS

OFFICERS: Mike Strickland, President; Jim Grammar, V-P; Dottie Kirby, Treasurer; Juanita Hanners, Secretary

PERRY ADCOCK
Art Club - 3; Band - 1, 2, Solo Twirler - 2

KENNETH ANDERS
F.F.A. - 1, 2, 3, Program Chairman - 1, Secretary - 2, Vice-President - 3

DOROTHY BAGLEY
Sr. Science Club - 3 Sr. Spanish Club - 4 Library Science Club - 4

BOB BALCH
Citizenship Club - 1; Basketball - 1, 2; Class Treasurer - 2; Football - 2, 3, 4; Spanish Club - 2; Track - 3, 4; M Club - 3, 4; F.C.A. - 3, 4; Chorus - 4; Sr. Science Club - 4; Sr. Who's Who - Wittiest - 4

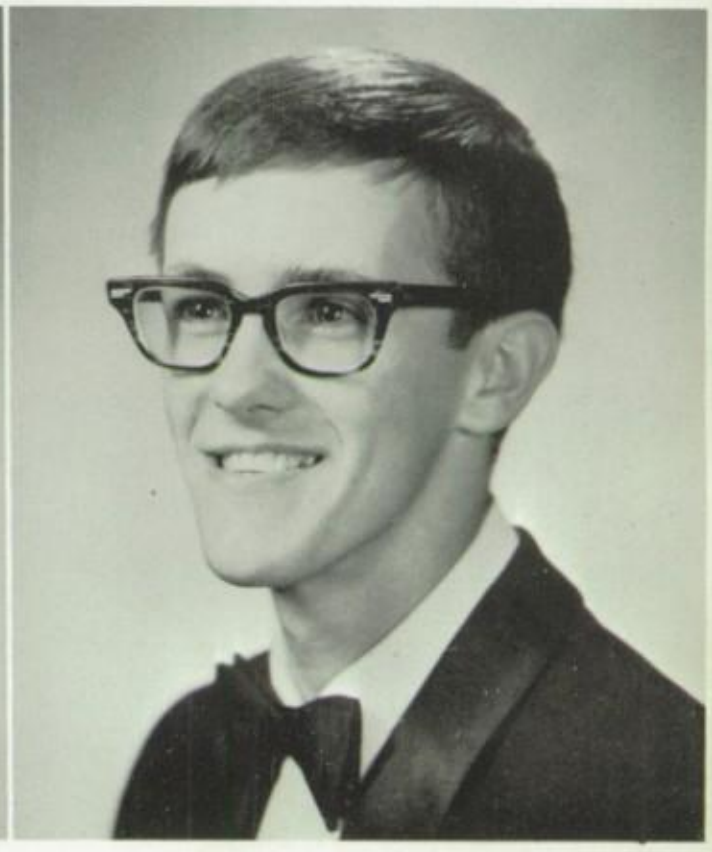

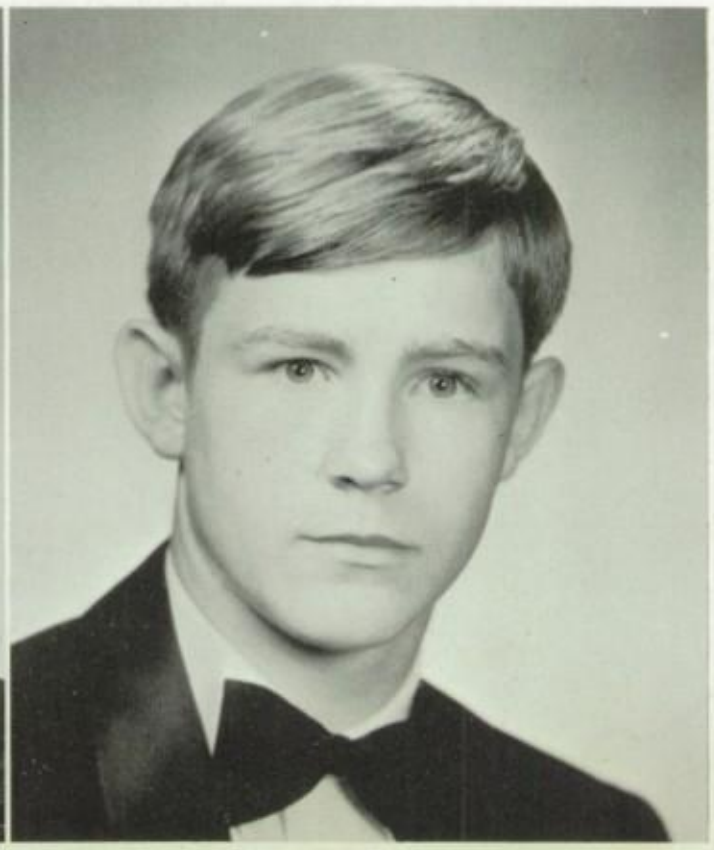

DAVID BALLEW

BILLY BALTHROP

BILL BARNETT
Football - 2, 3, 4; M Club - 3, 4; Sr. Science Club - 3, Officer - 3; Boys Chorus - 3, Officer - 3; Vice President Homeroom - 3; Mixed Chorus - 4, Sgt. at arms - 4; Boys State - 3

BARBARA BATES

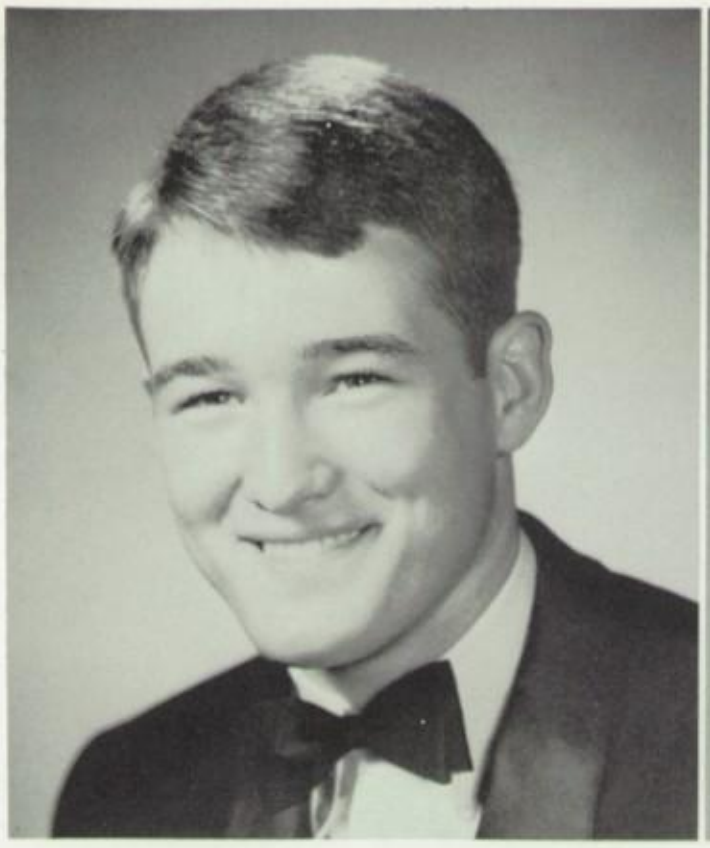

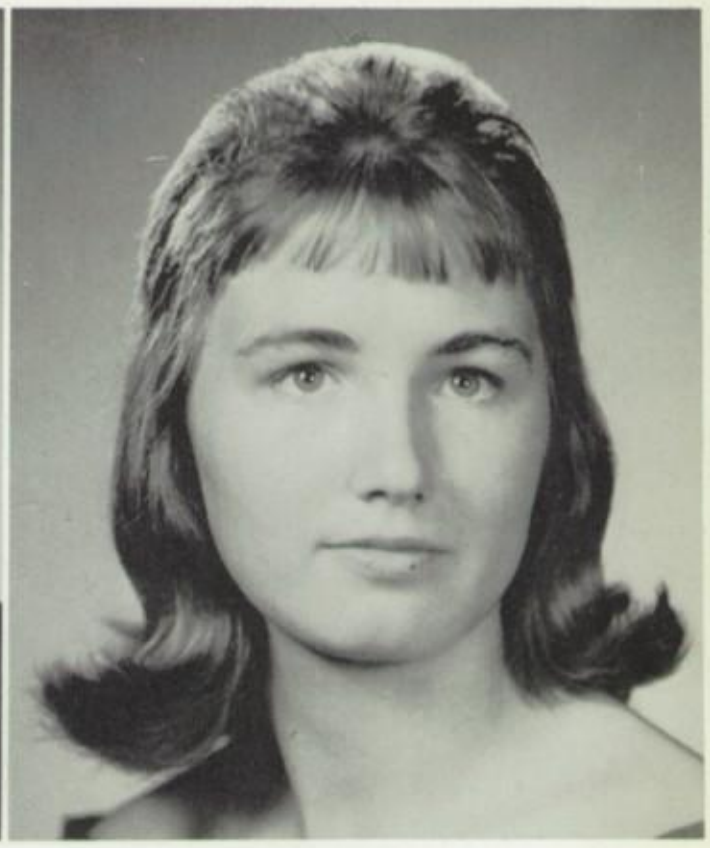

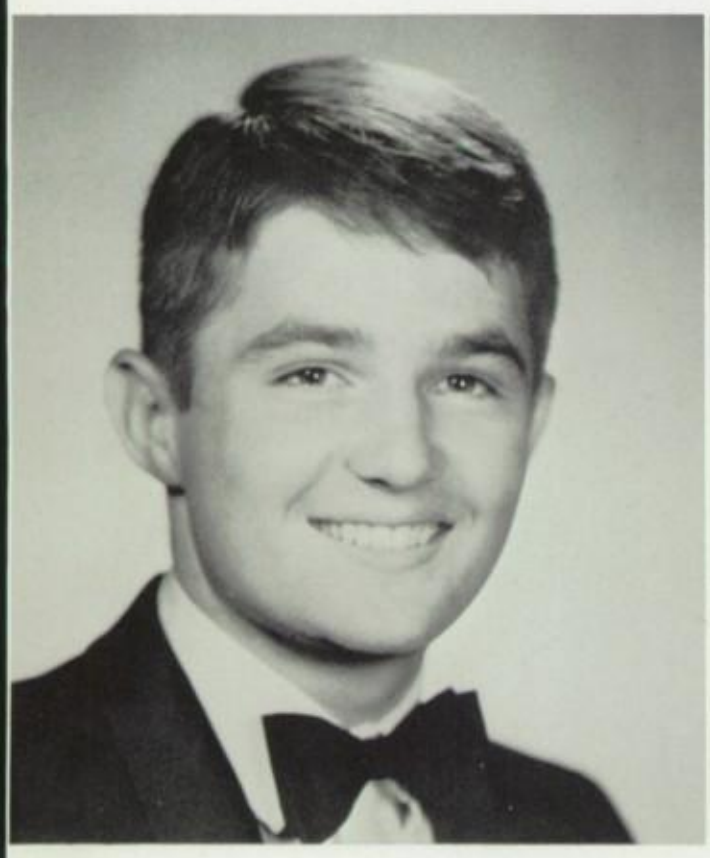

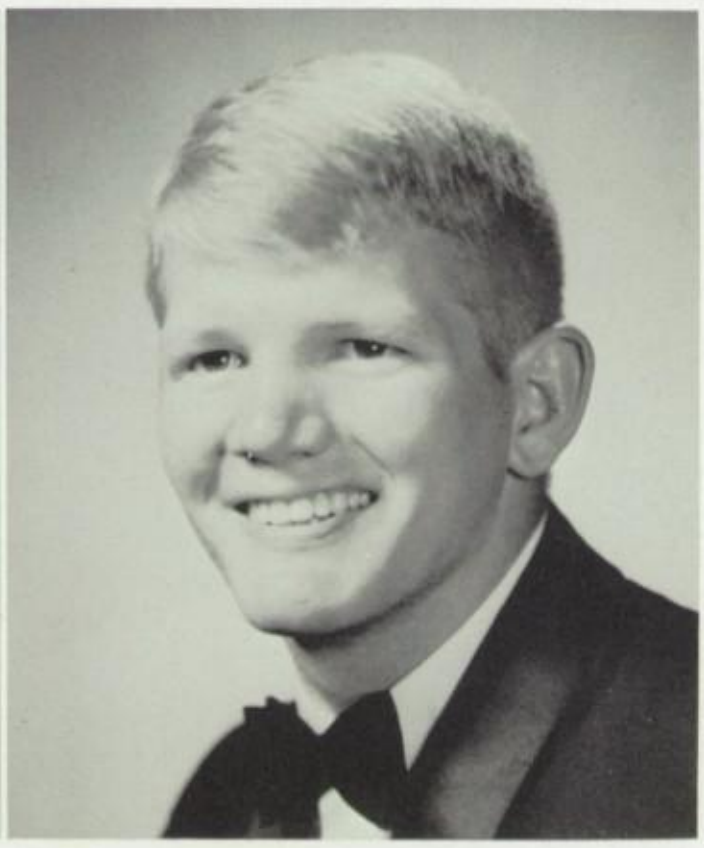

JERRY BERRYMAN
Football - 2, 3, 4; M Club 3, 4; Boys Chorus - 3; Mixed Chorus - 4; Sr. Science Club - 3, Secretary - 3;

CLYDE BLANKENSHIP
Key Club - 1, 2, 3, 4, Lt. Governor, Div. one - 3, Governor, Ala. District - 4; Vice President of Class - 2, 3; N.H.S. - 3, 4; Football - 1, 2, 3, 4; Basketball - 2; M Club - 3, 4; Riddle Staff - 3, Feature Editor - 3; Citizenship Club - 3; F.C.A. - 4; Boys Chorus - 3; Boys State - 3

JOYCE BOGUE
Chorus - 3, 4, Vice President - 4; Sr. Science Club - 4; Y.F.C. - 2, 4; Transfer Honors: Beta Club - 2, Beta Banner - 2, Gossip Editor - 2

DENNIS BOOTH
Football - 2, 3, 4; Baseball - 2, 3, 4; Basketball - 2, 3, 4; Key Club - 1, 2, 3, 4; M Club - 2, 3, 4; N.H.S. - 3, 4; Class President - 2; Class Favorite - 2; Boys Chorus - 3; Boys State - 3; Student Council - 2 Citizen of the Month - 3;

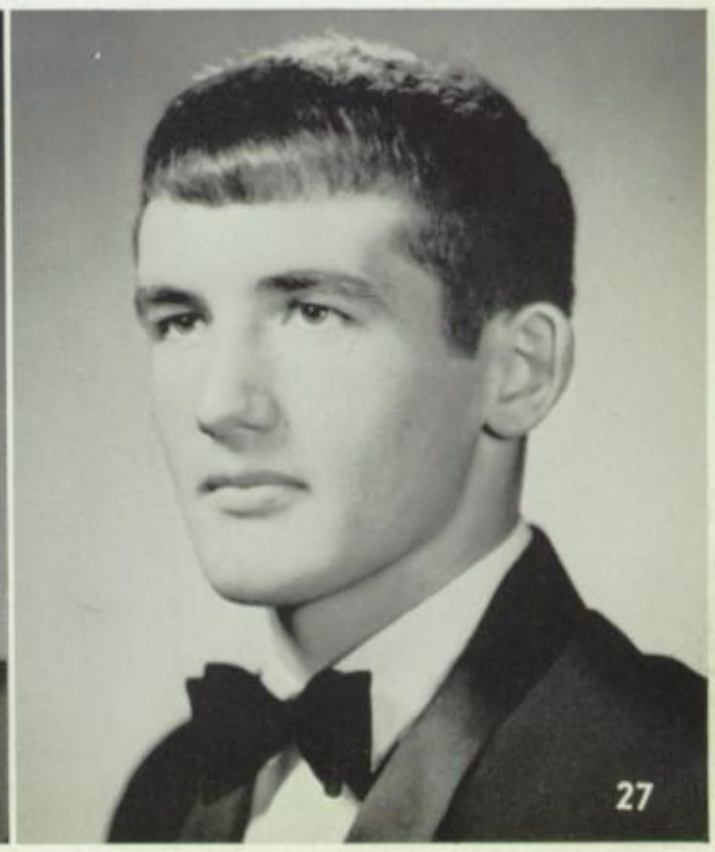

Class Takes 1st and 2nd

KAREN BOSTER
F.H.A. - 2, 3, 4; Y.F.C. - 1; Gymnastics - 1

LIBBY BREEDING
Sr. Cheerleader - 2, 3, 4; Jr. Cheerleader - 1; Y.F.C. - 2, 3, 4, Vice President - 3, Reporter - 4; Student Council - 3, 4; Beauty Pageant - 1, 3, 4; Key Club Sweetheart - 3; Chorus - 4, Secretary - 4; N.H.S. - 3, 4;

PATSY BRIDGES
F.H.A. - 1, 2, 3; Library Science Club - 4

CHRISTINE BRISCOE
F.H.A. - 2, 3, 4

DENZEL BROOKS

RICKY BROWN

In Christmas Parades

JERRY BURCHELL

Sr. Cheerleader - 2, 3, 4; Head - 4; Secretary of Class - 3; Citizenship Club - 3; 2nd Vice President - 3; Y.F.C. - 2, 2nd Vice President - 2; Class Favorite - 2, 3; Key Club Sweetheart - 2, 3, District Key Club Sweetheart - 3; Honorary Member Key Club - 3, 4; Class Beauty - 1, Beauty Pageant - 2, 3, 4; Student Council - 1, 2; President, Jr. Student Council - 1; Secretary, Sr. Student Council - 2; Who's Who - Most Popular

JOHNNY BURNETT

Y.F.C. - 1; F.F.A. - 3, 4; Sr. Who's Who - Most Ambitious - 4

BRENDA BYRD

Drill Team - 2, 3, 4, Co-Captain - 3; F.H.A. - 2, 3, 4, Historian - 3

PAUL CARY

Football - 1, 2, 3, 4; M Club - 3, 4; Track - 1, 3, 4; F.F.A. - 1, 2, 3, 4; F.C.A. - 3, 4; Y.F.C. - 1, 2; Sr. Science Club - 4; Glee Club 1

THELMA CERTAIN

F.H.A. - 4; Y.F.C. - 4

TULA CERTAIN

Y.F.C. - 4; F.H.A. - 4

Seniors Win

JUDY CLARK
F.H.A. - 2, 3, 4; Y.F.C. - 1;

HAL CLEMENTS
Sr. Science Club - 3, 4; Sr. Who's Who - Laziest - 4

NINA COMPTON
Y.F.C. - 1, 2, 3

WANDA COX

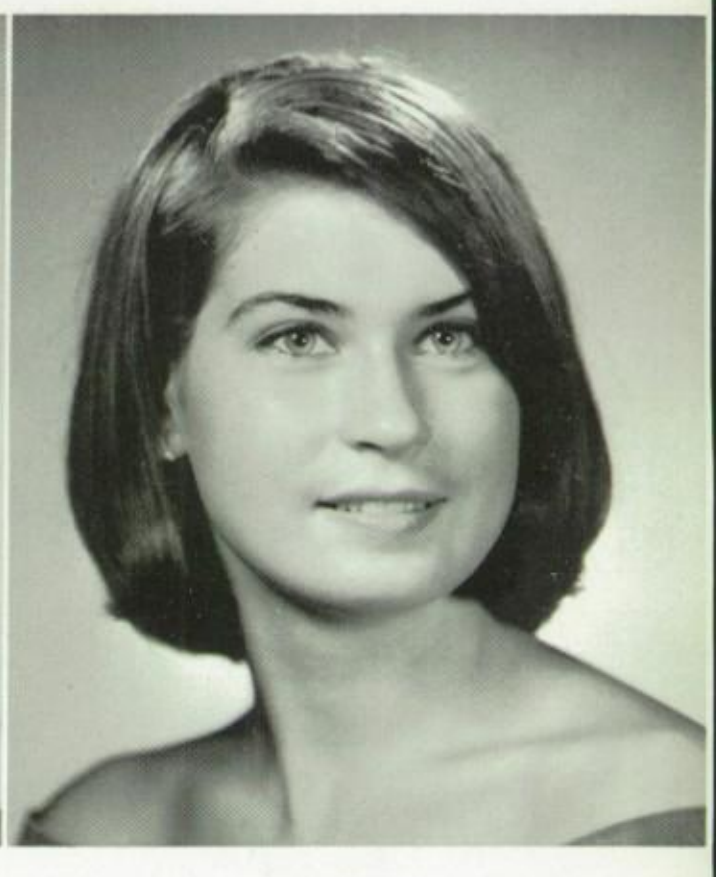

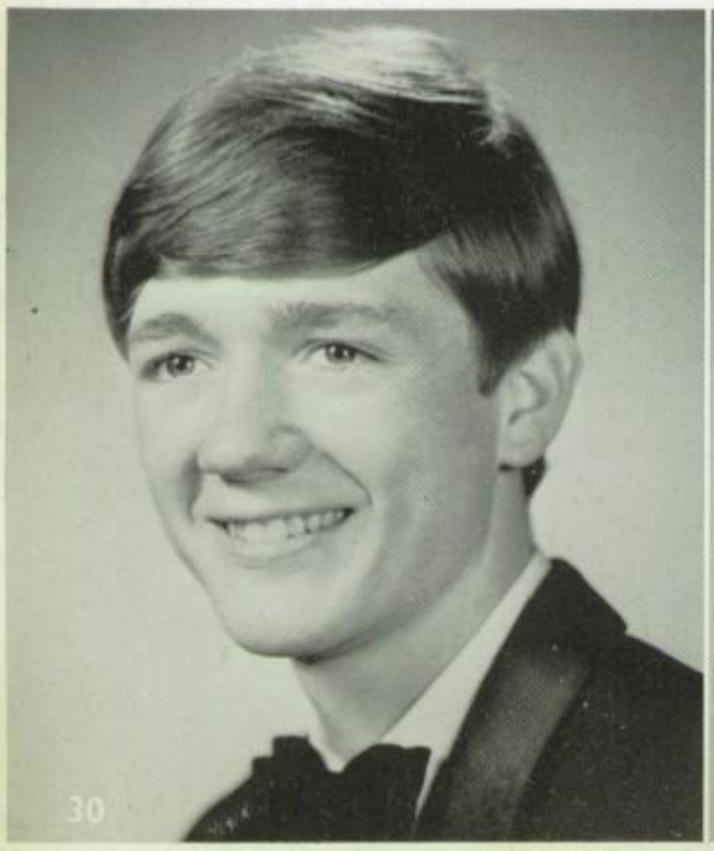

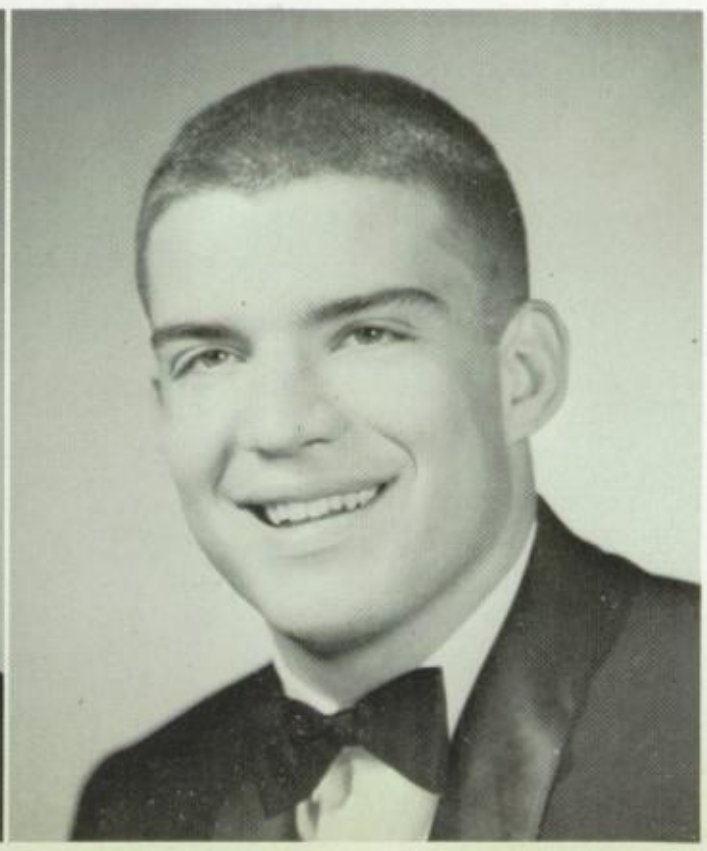

KEN DAHLGREN
Band - 1, 2

JIMMY DAY
F.F.A. - 2, 3, 4; Manager - 2, 3, 4; M Club - 4

F.C.A. Tournament

ALLEN DEAN
Football - 2; Track - 3, 4; F.F.A. - 2, 3, 4

TOMMY DEFOE
Sr. Science Club - 4; 4-H Club - 1

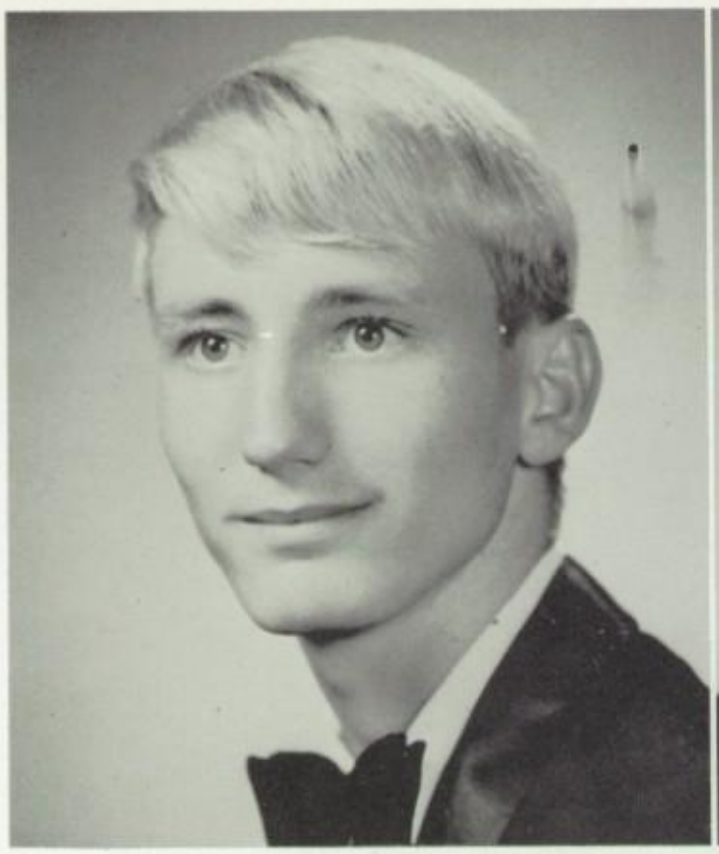

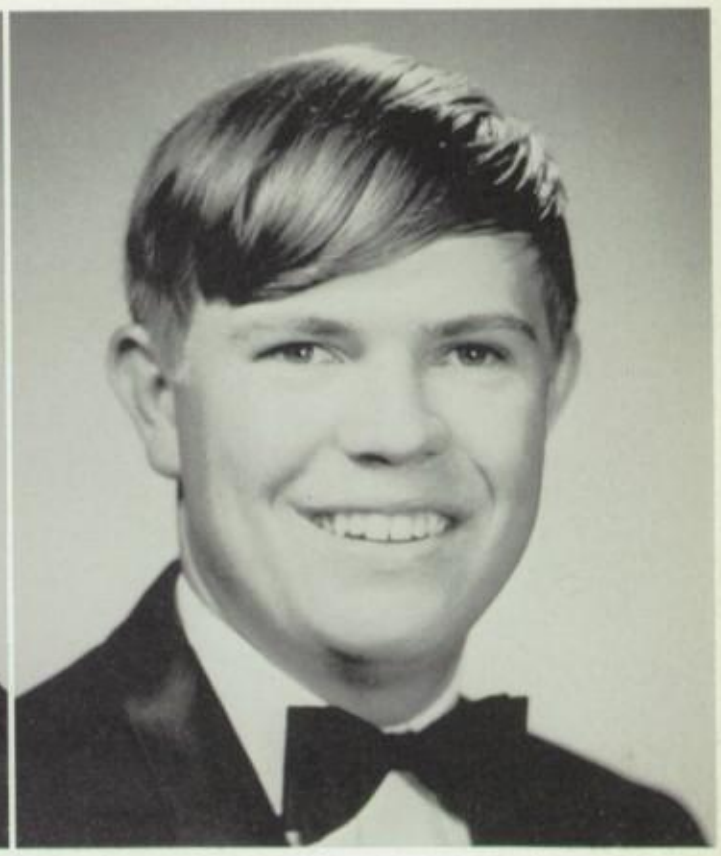

MARTHA DOBBS
Drill Team - 2, 3; F.H.A. - 2

TOM DOBBS
Football - 1, 2, 3, 4; M Club - 2, 3, 4; F.C.A. - 2, 4; Sr. Science Club - 2, 3, 4, Officer - 4; Ugliest Man Candidate - 4; Football Manager - 2; Sr. Who's Who - Biggest Flirt - 4

DIANA DOSS
Glee Club - 1; Spanish Club - 2; Band - 1, 2, 3, 4; Y.F.C. - 2, 3, 4; Annual Staff - 1, 2, 3, Organization Editor - 3, Co-Editor - 4; N.H.S. - 3, 4; Delegate to Youth Power Conference - 3; Who's Who - Teachers Pet - 4

GLENDA EDWARDS
Y.F.C. - 1; Drill Team - 2, 3, 4; Secretary-Treasurer - 3, Reporter - 4, Miss Tigerette - 4; F.H.A. - 4

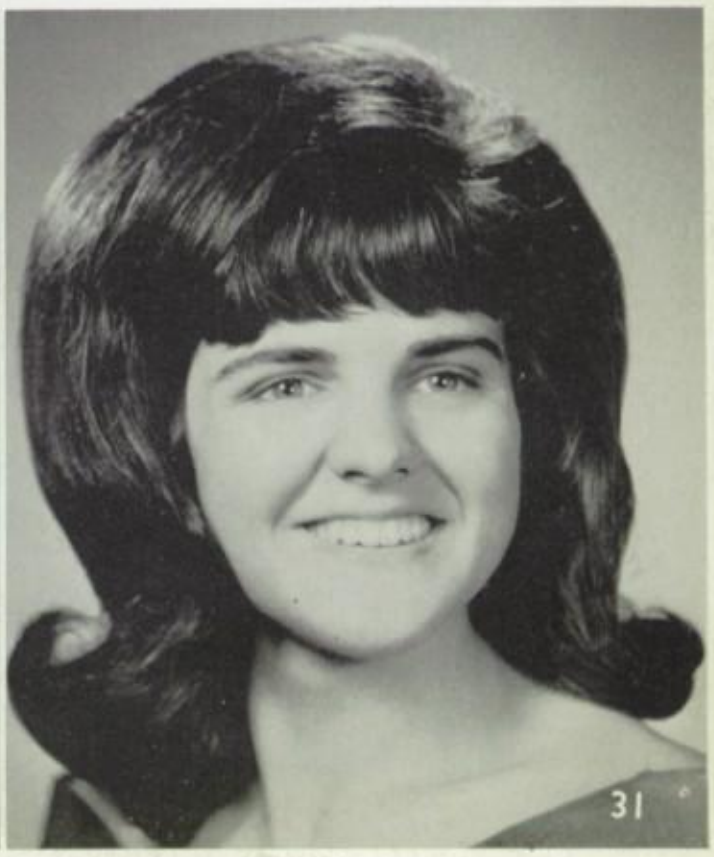

PAULETTE EVANS
F.H.A. - 3,4; Historian - 4;

ELIZABETH FOLEY
Sr. Science - 3,4; Y.F.C. 4;

JENNIFER FERGUSON
Transfer Honors: Sr. Red Cross - 1,2; Pep Club - 1,2; Vice President - 1; F.T.A. - 2; F.B.L.A. - 1;

GARY GARNER
Transfer Honors: F.F.A. - 1,2, 3; "D" Club - 2

LARRY G. GARNER
Regional Science Fair - 1; Band - 2,3,4; Mixed Chorus - 4;

LARRY GARNER
F.F.A. - 1,2,3;

NANCY GARRISON
Sr. Cheerleader - 4; Homecoming - 4; Y.F.C. - 2,4; Pep Club - 3,4; Beauty Pageant - 2,3,4; Girls Track Team - 3; Homecoming Attendant - 3; Homeroom Secretary - 2; Gymnastics - 1,2; 4-H - 1; Jr. Dramatics Club Officer - 1

JUDY GLASGOW
Y.F.C. - 1,2,3; 2nd Vice Pres-President - 3; Chorus - 3

MARY GLASSCOCK
Band 1,2,3,4, Majorette - 2,3,4; President Library Science Club - 2; Pianist Mixed Chorus - 4; Y.F.C. - 2,3,4; Secretary Citizenship Club -2

LINDA GLENN
4-H Club - 1; Gymnastic Club - 1,2,3; Y.F.C. - 2,3,4; F.T.A. - 4; Tiger Mascot - 4; Pep Club - 3; Student Council - 1

JIM GRAMMER
Football - 2,3,4; M Club - 2,3,4; Student Council - 2,3,4; Senior Class Vice President - 4; Baseball - 2,3,4; Boys State - 3; Key Club 3,4

NORMA GRIFFITH
Girls Track Team - 1; Sr. Science Club 2,3; Y.F.C. - 1; F.H.A. - 3

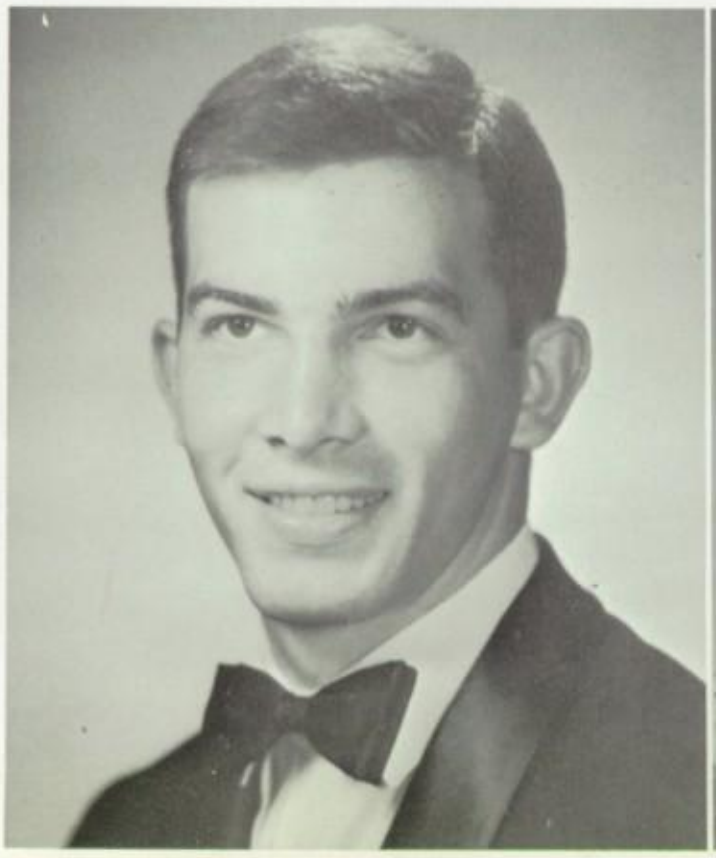

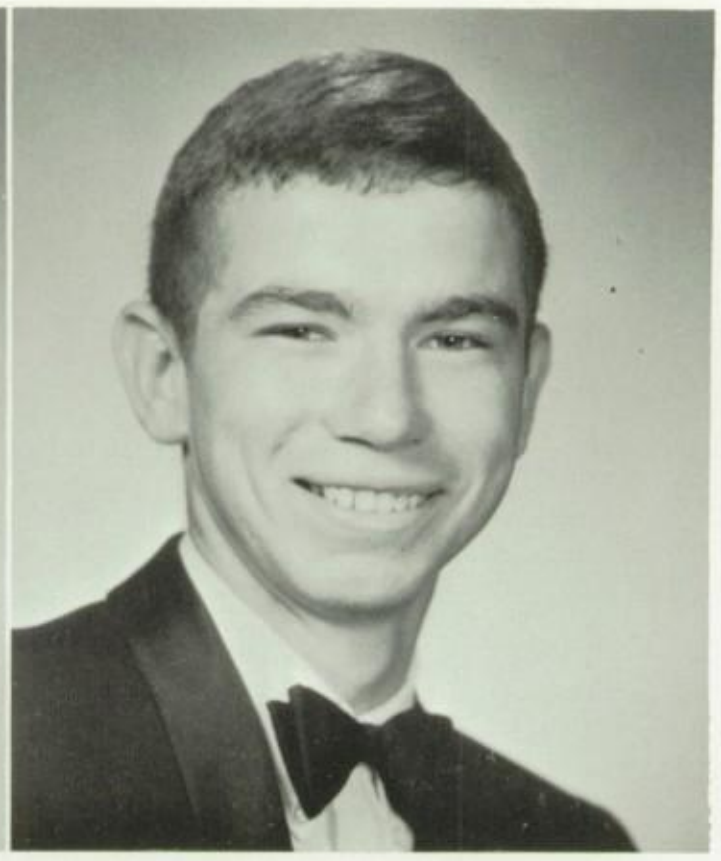

DEBORAH GROVES
Y.F.C. - 2, 3; N.H.S. - 3, 4

KENNETH HALEY
Sr. Science Club - 2, 3, 4
F.F.A. - 4

VELMA HALL
Gymnastics - 1; Drill Team - 3, 4; Co-Captain - 4; F.H.A. - 2, 3, 4, Reporter - 3, President - 4

LINDA HAMILTON
F.H.A. - 2, 3, Vice President - 3, Junior Degree - 2, Chapter Degree - 3; Library Science Club - 3, 4, President - 4, County Parliamentarian - 4
N.H.S. - 3, 4; Secretary - 4

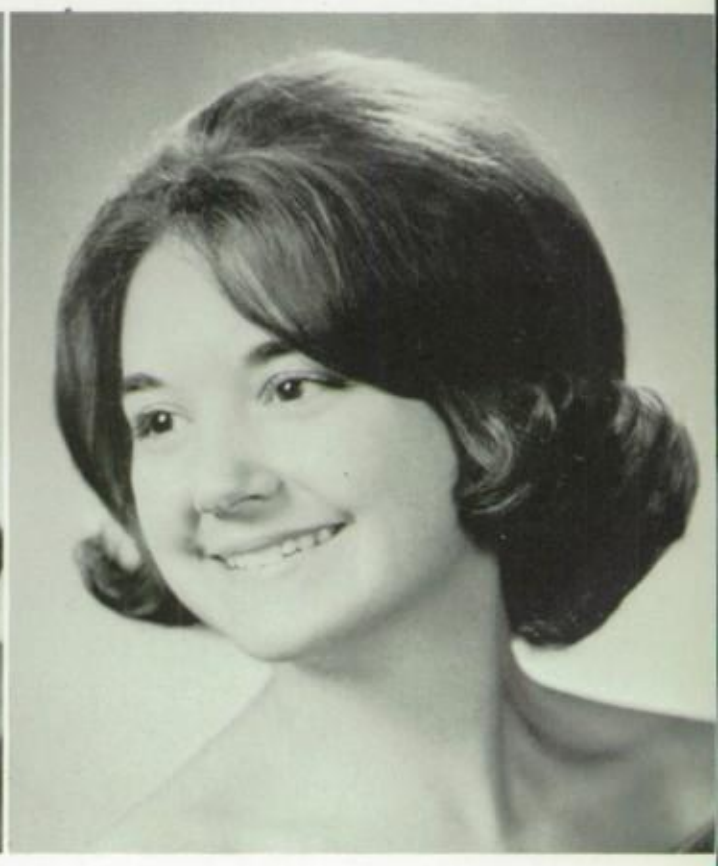

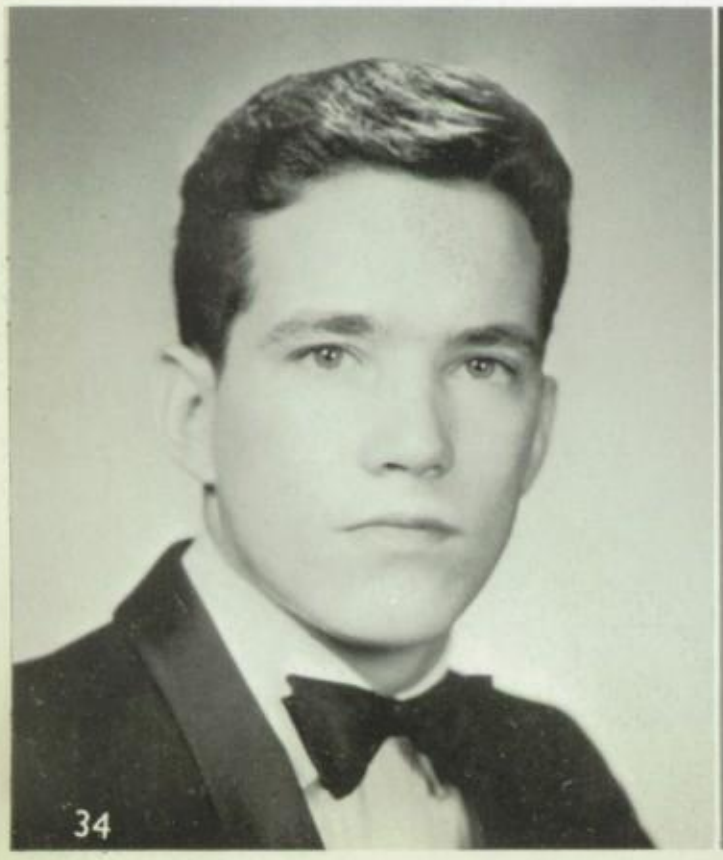

MIKE HAMPTON
Basketball - 1, 2, 3, 4, All County - 1, 4; M Club - 3, 4; F.F.A. - 1; Track - 1; Sr. Science Club - 4

JUANITA HANNERS
Student Council - 3; Gymnastics - 1, 2, 3, 4; N.H.S. - 3, 4; Riddle Staff - 4, Sports Editor - 4; Annual Staff - 4, Student Life Editor - 4; Drill Team - 2, 3; Speech Contest Winner - 3; Class Secretary - 4; Citizenship Club 3, 4; Physical Fitness Award - 2

JERRY HENDRIX
Transfer Honors: Basketball - 1, 2; Track 1, 2; Football - 1

CAROLYN HENSLEY
Y.F.C. - 3, 4; Chorus - 3; Sr. Club - 3

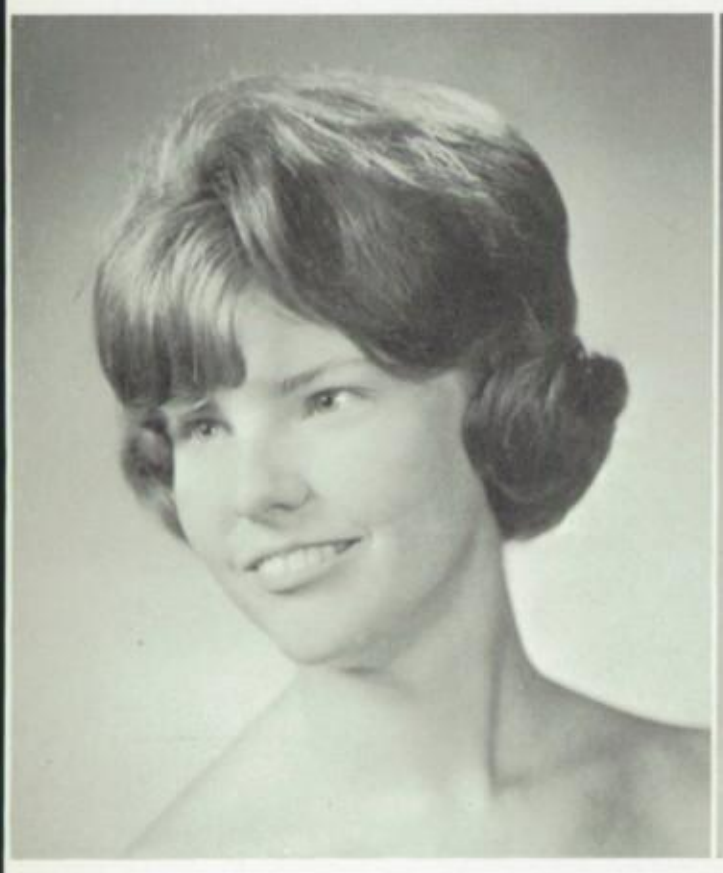

MARY ANN HENSLEY
Y.F.C. - 4; F.T.A. - 4, Treasurer - 4; F.H.A. - 1; Drill Team - 1, 2; Roar Club - 2; Girls Chorus - 3

CAROL HIGDON
Y.F.C. - 2, 3, 4, Secretary - 3, 4; Library Science Club - 2, 3, Parliamentarian - 2, President - 3

KATHY HILL
Y.F.C. - 4; Gymnastics - 2; F.H.A. - 2

PAUL HOPPER
Basketball - 2, 3, 4; F.F.A. - 2, 3; M Club - 3, 4;

SUE HOPPER

F.H.A. - 2,3,4, Secretary - 4, Junior Degree - 2, Chapter - 3, State Degree - 4

RITA HORTON

Drill Team - 1,2,3, Publicity Chairman - 3; Library Science Club - 2,3,4, Secretary-Treasurer - 4; Citizenship Club - 2; N.H.S. - 3,4

JIM HYCHE

Band - 4; Quartermaster - 4; Transfer Honors: Band 1,2,3, Junior Class Rep. - 1

REGINA IRWIN

Class Beauty Winner - 2,3,4; Key Club Sweetheart - 2,3; Student Council - 3; Y.F.C. - 3,4, President - 4; Chorus - 4; N.H.S. - 3,4; Homecoming Attendant - 4

DEBBIE JOHNSON

Band - 1,2,3,4; Drum Majorette - 3, Head Majorette - 4; Sr. Science Club - 3; Sr. Student Council - 2; N.H.S. - 3,4; Y.F.C. - 3

SARAH JO JOHNSON

LINDA JONES

KAYE KIMBROUGH
Band - 1, 2, 3, 4; Y.F.C. - 2, 3, 4; Glee Club - 1; Spanish Club - 2; Annual Staff - 4, Senior Editor - 4 N.H.S. - 3, 4; Youth Power Conference - 3; Alternate Girls State - 3; Mixed Chorus - 4; Sr. Who's Who - Most Courteous - 4

DOTTIE KIRBY
Drill Team - 1, 2; Y.F.C. - 1, 2, 3, 4; F.T.A. - 4, Program Chairman - 4; Sr. Science Club - 4; Class Treasurer - 4; Annual Staff - 4; Who's Who - Most Athletic - 4;

CORNELIA KIRKPATRICK
F.H.A. 1, 2, 3

CONNIE LAWRENCE
F.H.A. - 1, 2, 3, 4

GARY LAWRENCE
Football - 2, 3; Basketball - 2, 4; Baseball - 2, 4; M Club - 2, 3, 4; Key Club - 2, 3, 4, Treasurer - 3, President - 4; Annual Staff - 3, Sports Editor - 3; Boys State - 3; Homecoming Escort - 4; Mixed Chorus - 4; F.C.A. - 3; Sr. Who's Who - Best All Around - 4

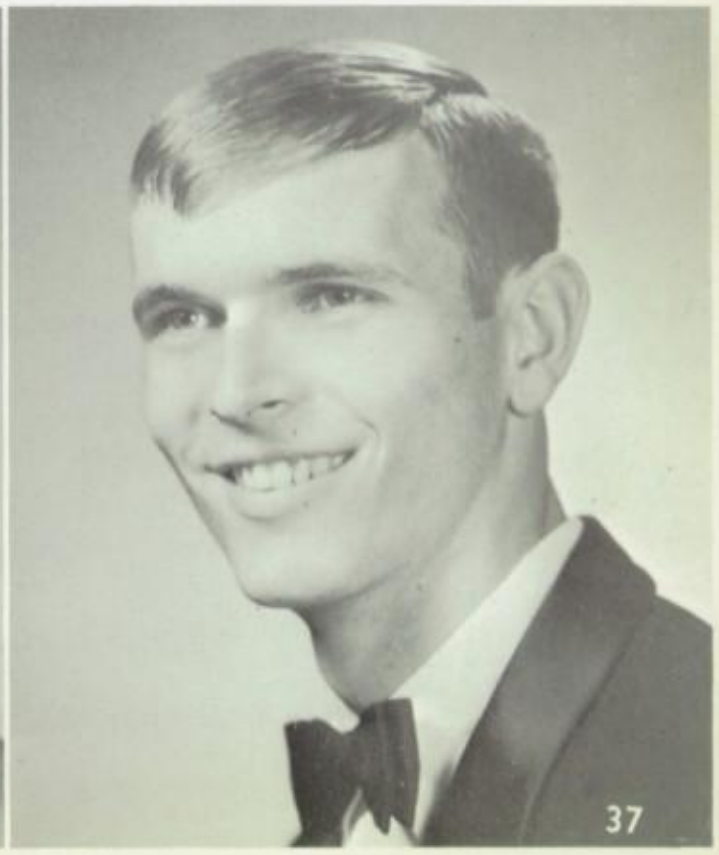

CINDY LAZENBY
Y.F.C. - 1, 2, 3, 4; F.T.A. - 4, Secretary - 4; Sr. Science Club - 4

DOIS LONGSHORE
4-H Club - 1; Sr. Art Club - 3, 4

BOBBY LOONEY
Football - 2, 3, 4; Baseball - 3, 4; F.C.A. - 3, 4; M Club - 3, 4; Treasurer - 4; Chorus - 3; Boys State - 3; Key Club - 3, 4; Class Basketball Player - 4; Sr. Who's Who - Cutest Couple - 4

CLARA LOTT
F.H.A. - 2, 3, 4; Y.F.C. - 4

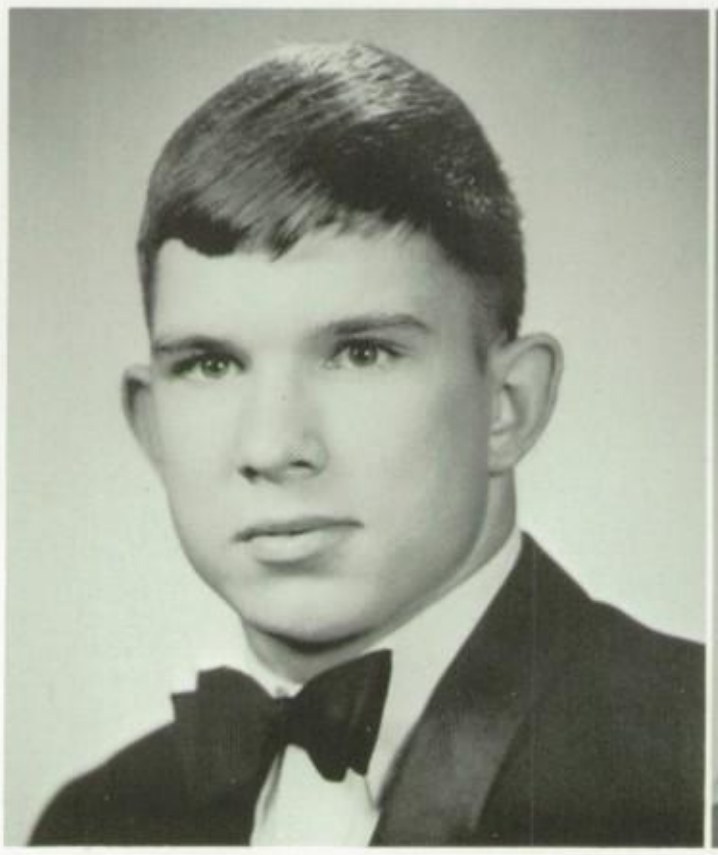

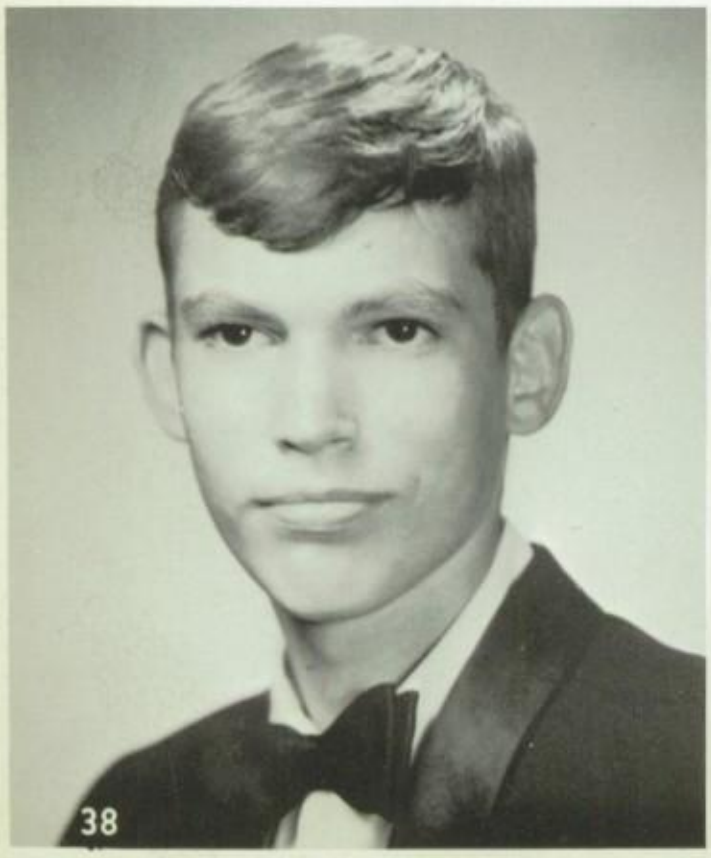

DANNY LOTT
F.F.A. - 1; Sr. Art Club - 2; Sr. Science Club - 3

REBECCA MADDOX
Library Club - 2, 3, Secretary - 3; Citizenship Club - 3; Drill Team - 3

RHONDA MANER
Y.F.C. - 1, 3, 4; F.H.A. - 1, 2; Sr. Art Club - 3, 4, President - 4; Spanish Club - 3; Sr. Science Club - 4

AVERY MAPLES
F.F.A. - 2, 3, 4

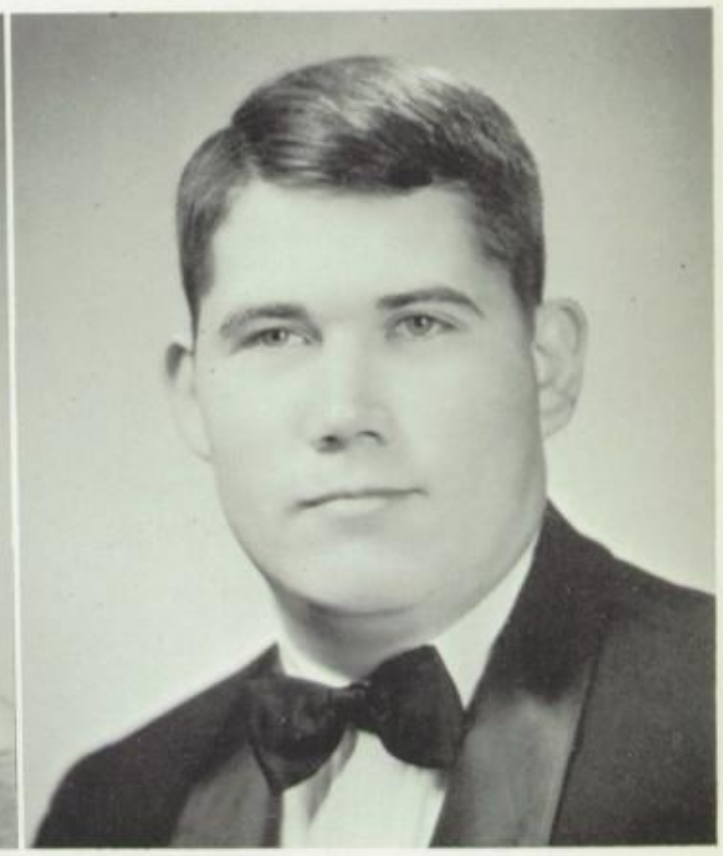

FRANKIE MAPLES
F.F.A. - 1, 2, 3, 4; M Club - 3, 4; Football Manager - 2, 3; Track Manager - 3

FREDA MARTIN
Drill Team - 4; Library Club - 3, 4

DIANE MAY
Library Science Club - 3, 4; F.H.A. - 3, 4; Gymnastics - 1, 2

TOMMY McABEE
Key Club - 2, 3, 4; Football - 3, 4; Baseball - 3, 4; F.C.A. - 3, 4; Homeroom Officer - 3; M Club - 3, 4, Secretary - 4; Sr. Science Club - 4; Vice President - 4; Boys State - 3; Class Basketball Team - 4; Sr. Who's Who - Most Popular - 4

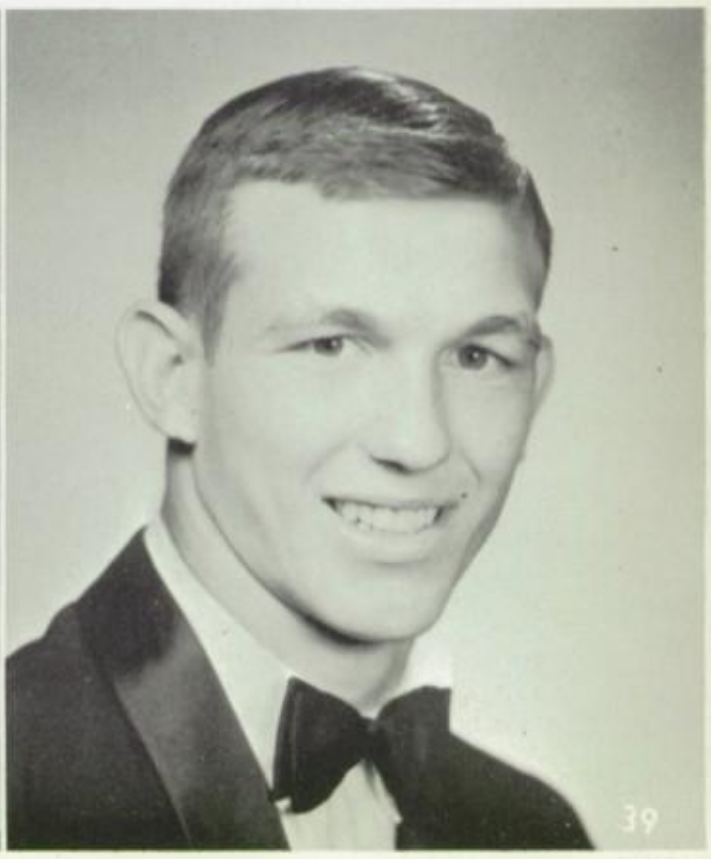

JACK McCLANAHAN
F.F.A. - 2, 3; Football - 3, 4; M Club - 3, 4; F.C.A. - 4; Boys State - 3; Class Basketball Team - 4

JANICE WARD McCLESKEY
Y.F.C. - 1, 2, 3, 4; Jr. Glee Club - 1; Drill Team - 2; Sr. Science Club - 3, 4; F.T.A. - 4; Annual Staff - 4, Class Editor - 4

BETTY McCORMICK
F.H.A. - 1, 2; Pep Club - 1; Gymnastics Club - 2, 3; Drill Team - 3, 4, Captain - 4; Library Science Club - 4

KAYE McCUTCHEON
F.T.A. - 4; Y.F.C. - 4; Spanish Club 4; Sr. Who's Who - Friendliest - 4; Transfer Honors: Latin - 1, 2; Writer's Guild - 2; Salesmanship Award - 1

SANDRA MINOR
Jr. Cheerleader - 1; Key Club Sweetheart - 2, 3; Honorary Key Club Member - 3; Student Council - 4; N.H.S. - 3, 4; Vice President - 4; Girl Chorus - 3; Mixed Chorus - 4; Riddle Staff - 1, 2, 3, 4, Business Manager - 3; Band - 1, 2, 3, 4, Vice President - 3, President - 4; Y.F.C. - 2, 3, 4; Sr. Who's Who - Most Talented - 4; Outstanding Senior - 4

ROGER MOORE
F.F.A. - 3; Sr. Science Club - 4; Transfer Honors: Class President - 1; F.F.A. - 1, 2, Vice-President - 2

GLORIA MORRIS
Band - 1, 2, 3, 4; Y.F.C. - 1; Spanish Club - 2

PATRICIA NICKENS
Drill Team - 2; Y.F.C. - 2; F.H.A. - 1; Glee Club - 1

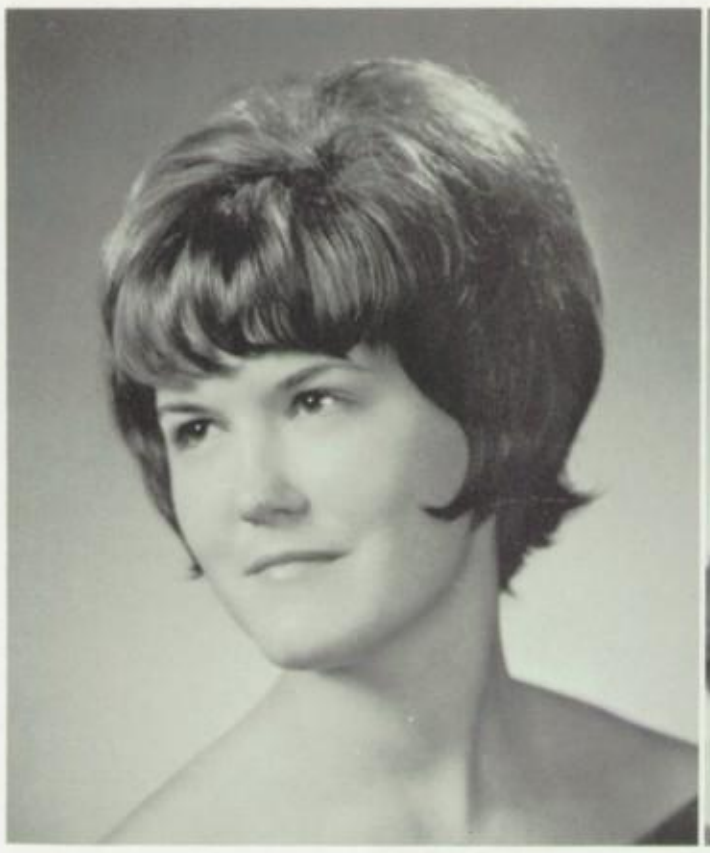

ADELINE ORR
Annual Staff - 1, 3, 4; Class Editor - 1; Riddle Staff - 1, 2, 3, 4, Publicity Manager - 2, Artist - 4; Y.F.C. - 1, 2, 4; Sr. Science Club - 4; Art Club - 4; Band - 1, 2, 3, 4; Secretary - 3, 4, Majorette - 4; Chorus - 4

BARBARA OSBORNE
Y.F.C. - 4; F.T.A. - 4; Transfer Honors: Sr. Red Cross - 2; F.B.L.A. - 2

JANE PICKENS
Jr. Cheerleader - 1; Sr. Cheerleader - 2, 3, 4; Key Club Sweetheart - 2, 3, 4; Girls Chorus - 3, Vice President - 3; Mixed Chorus - 4; Y.F.C. - 1, 2, 3, 4, President - 3; Sr. Science Club - 3, 4; Honorary Key Club Member - 4; Beauty Pageant - 1, 2, 3, 4; School Correspondant to Co-Ed Magazine - 3; F.T.A. - 4; D.A.R. Good Citizenship Girl - 4; Sr. Who's Who - Best Dressed - 4

GEORGE PITSIS
Jr. Basketball - 1; F.F.A. - 1, 2

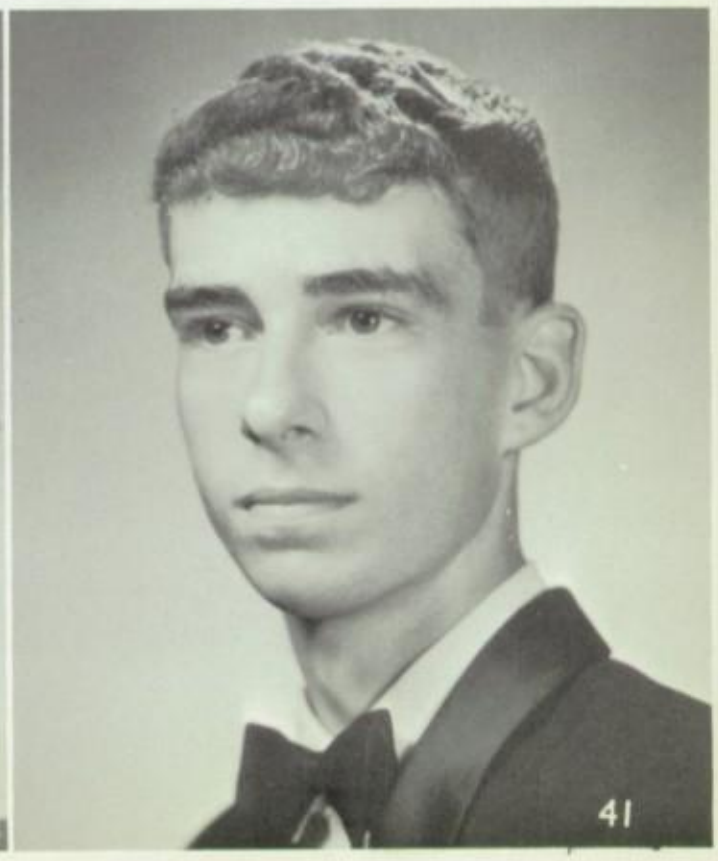

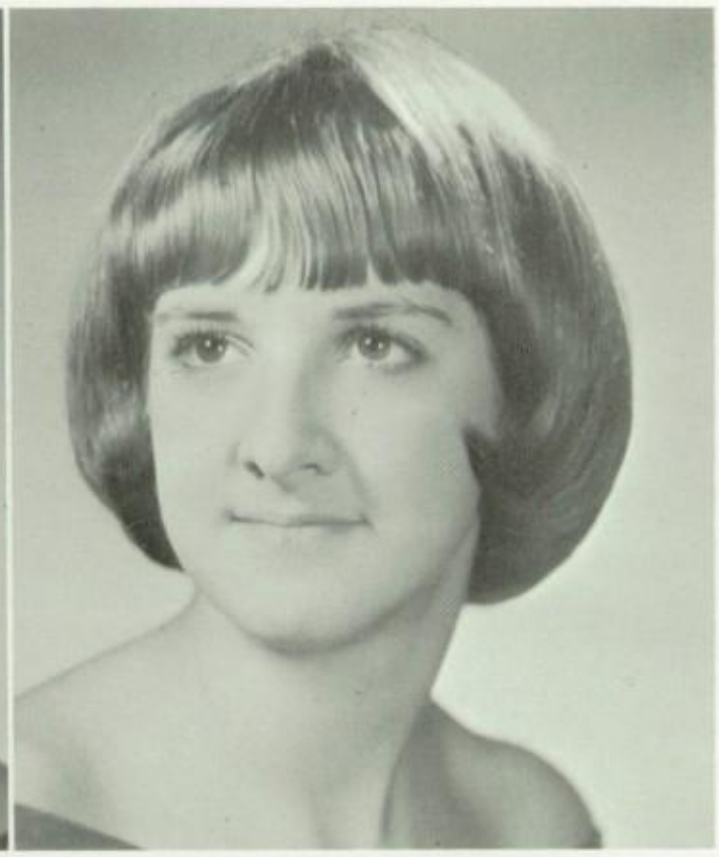

KATHY PROCTOR
Art Club - 3, Secretary - 3; Sr. Science Club - 4; Sr. Cheerleader - 4

KAY PUCKETT
Y.F.C. - 1, 2, 3, 4; F.T.A. - 4; Sr. Science Club - 4, Committee Member - 4; Annual Staff - 1, 2; Cheerleader Class Basketball Team - 4; Homeroom Officer - 2

RONNIE REED
Student Council - 2; Sr. Science Club - 3

SUE REID
F.H.A. - 3; Transfer Honors: Beta Club - 2; F.T.A. - 2; F.H.A. - 1, 2; Chorus - 1, 2; Student Council - 1; Pep Club - 1, 2

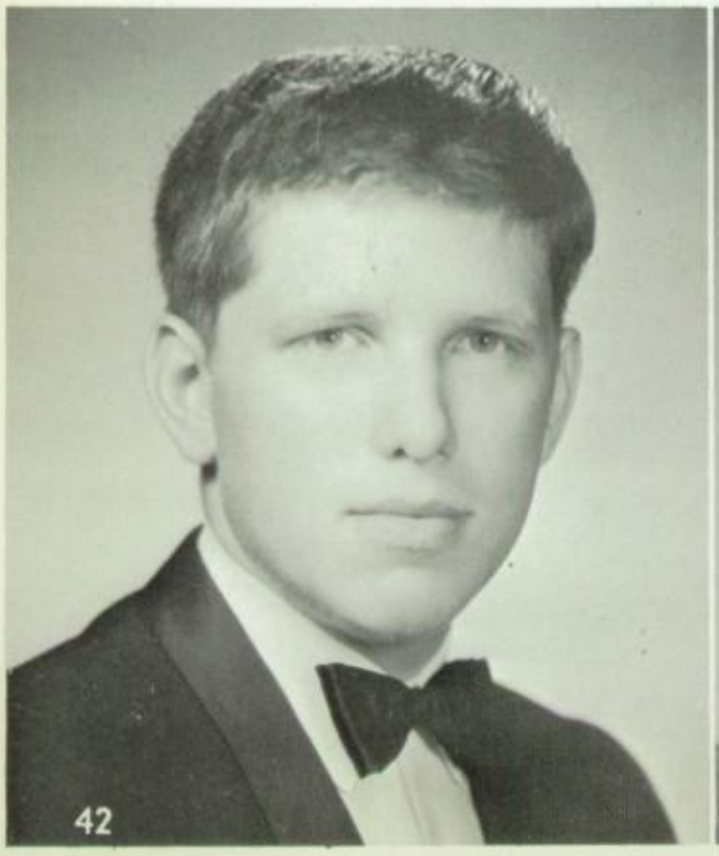

RONNIE ROBERTS
Football - 1; M Club - 4; F.C.A. - 4

RACHAEL RYAN
N.H.S. - 3, 4; Y.F.C. - 1

MICHAEL SCREWS

Jr. Football - 1; Jr. Basketball - 1; Baseball - 2; Basketball - 2; Sr. Science Club - 3; Boys Chorus - 3; Football - 4; M Club - 4

FRANKLIN SEGARS

Band - 1, 2, 3, 4; Dance Band - 2, 3; Sr. Science Club - 3, 4; Sr. Who's Who - Most Dependable - 4

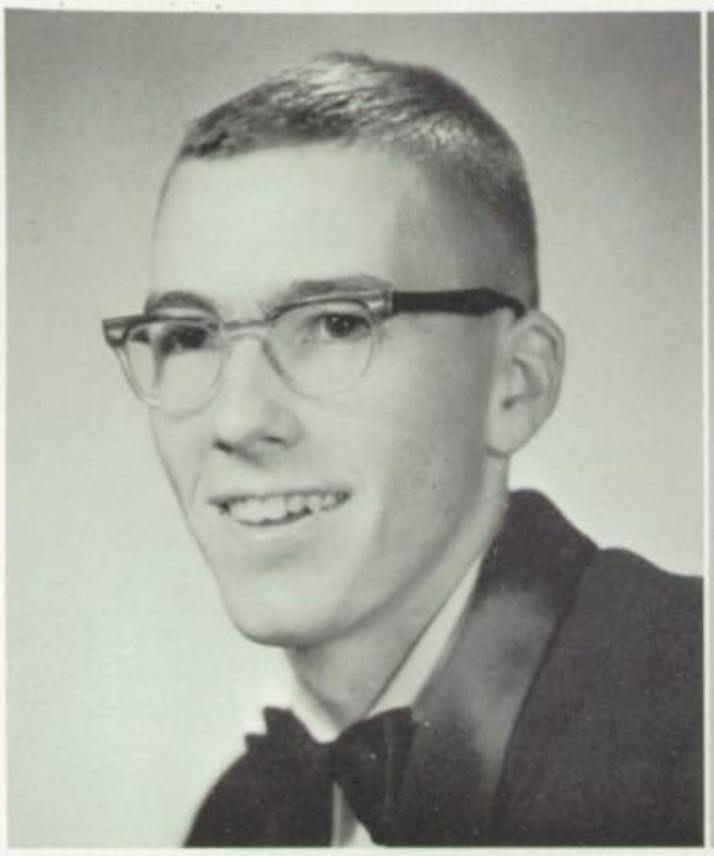

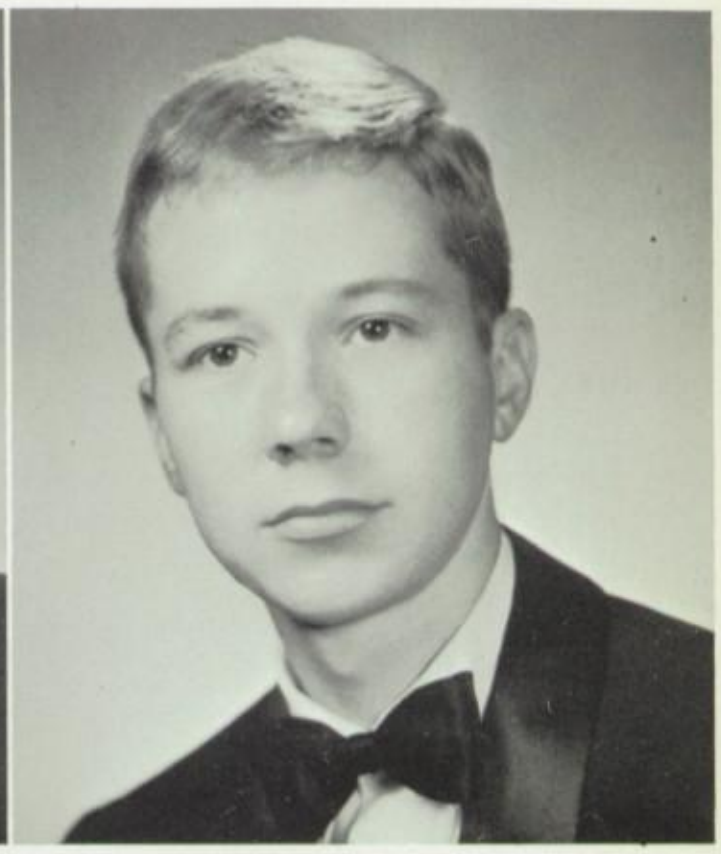

JEAN SELF

F.H.A. - 2, 3, 4; Drill Team - 4

JOHNNIE SEWELL

Football - 1, 2, 3, 4; Basketball - 1; Track - 1, 2, 3, 4; M Club - 2, 3, 4; Sr. Who's Who - Most Dangerous - 4; F.C.A. - 4; Y.F.C. - 4; Sr. Science Club - 2, 3, 4, President - 3, 4; F.F.A. - 4

BRENDA SHAW

J. DON SIMS

4-H Club - 1; Jr. Basketball - 1; Basketball - 2, 3, 4; Sr. Science Club - 2, 3, 4; Homeroom Officer - 3; Baseball - 3, 4; Sr. Who's Who - Most Carefree - 4; F.C.A. - 4; Annual Staff - 4, Sports Editor - 4

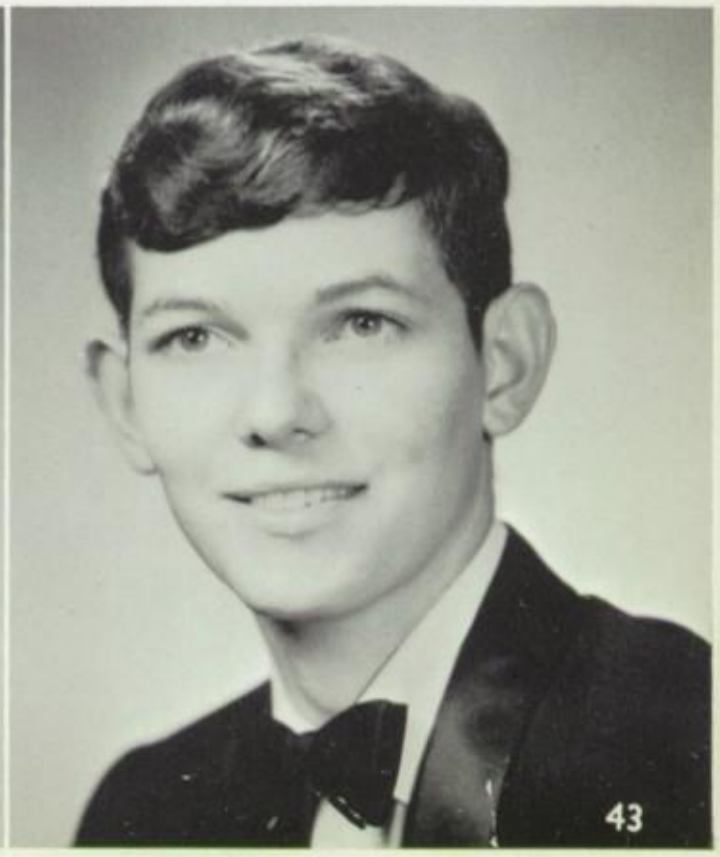

PEGGY SIVLEY
Student Council - 2, 3; N. H. S. - 3, 4, President - 4; Chorus - 1

TOMMY SIVLEY

JIM SLATE
Football - 2, 3, 4; M Club - 3, 4; Sr. Science Club - 3, 4; Boys Chorus - 3, 4; F. C. A. - 4

DICKIE SMITH
Sr. Science Club - 1, 2, 3, 4, Treasurer - 4; American Science Club Association - 4; M Club - 3, 4; Football - 1, 2, 3, 4; F. C. A. - 4; Y. F. C. - 1, 2

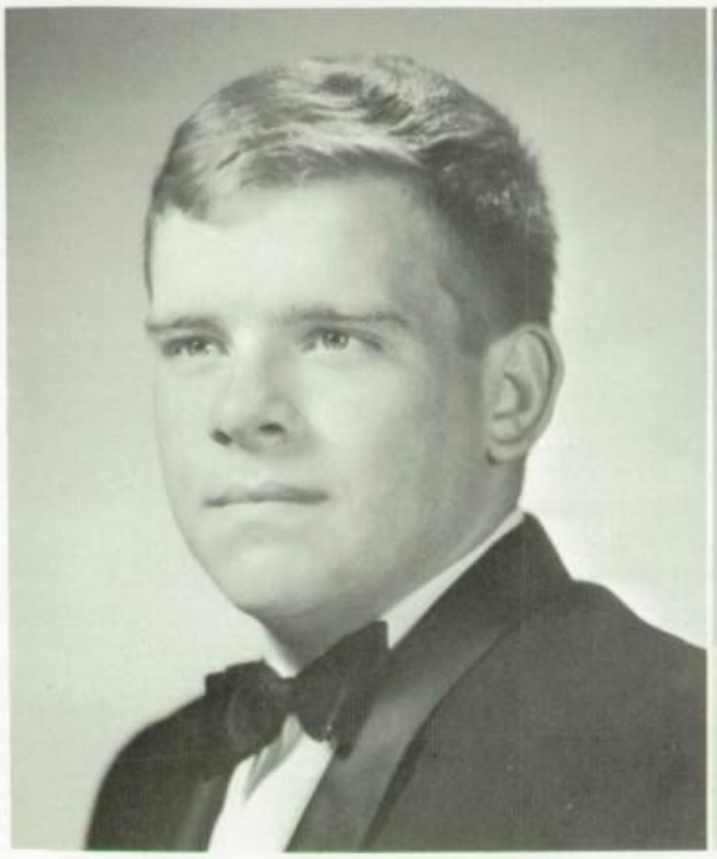

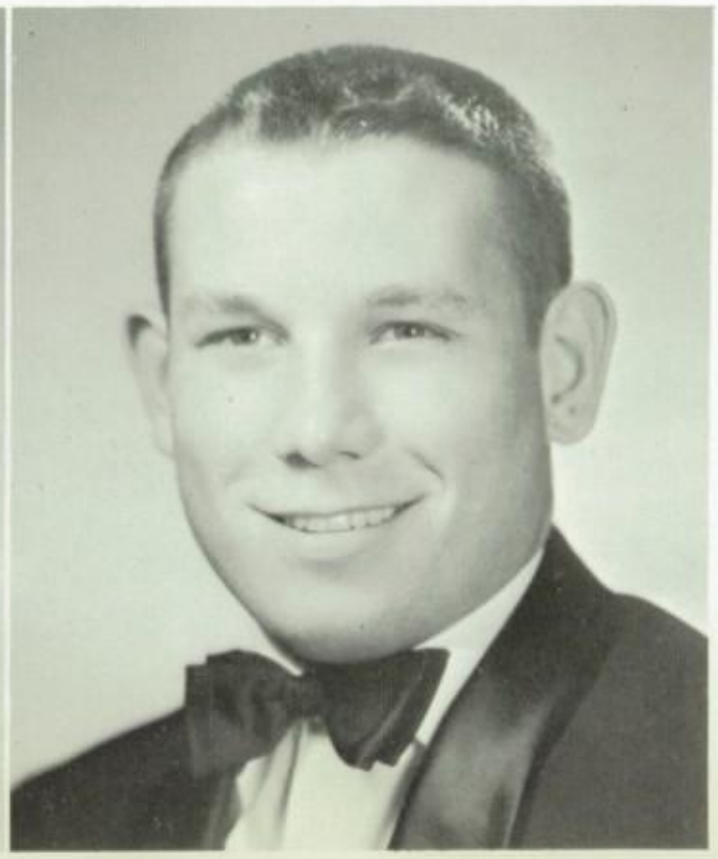

PATSY SOUTH
Transfer Honors: Basketball - 1; F. H. A. - 1, 2, 3

WAYMON SPAIN
Football - 1, 2, 3, 4; M Club - 3, 4; F. C. A. - 3, 4, President - 4; Chorus - 3, 4, Reporter - 4; Sr. Science Club - 4; Y. F. C. - 4; Track - 1

KATHY SPARKMAN
Y.F.C. - 1; Library Science Club - 3, 4; Reporter - 3, Parliamentarian - 4

JAMES SPEAKMAN
Jr. Basketball - 1; President Student Council - 4; Homecoming Escort - 2, 3, 4; Homeroom Officer - 3; Key Club - 2, 3, 4; Boys State - 3; Math Team - 3, 4; Baseball - 4; Parliamentarian Ala. Assoc. of Student Council - 4; AASC Convention - 3, 4; AASC Workshop - 4; Sr. Who's Who - Most Likely to Succeed - 4

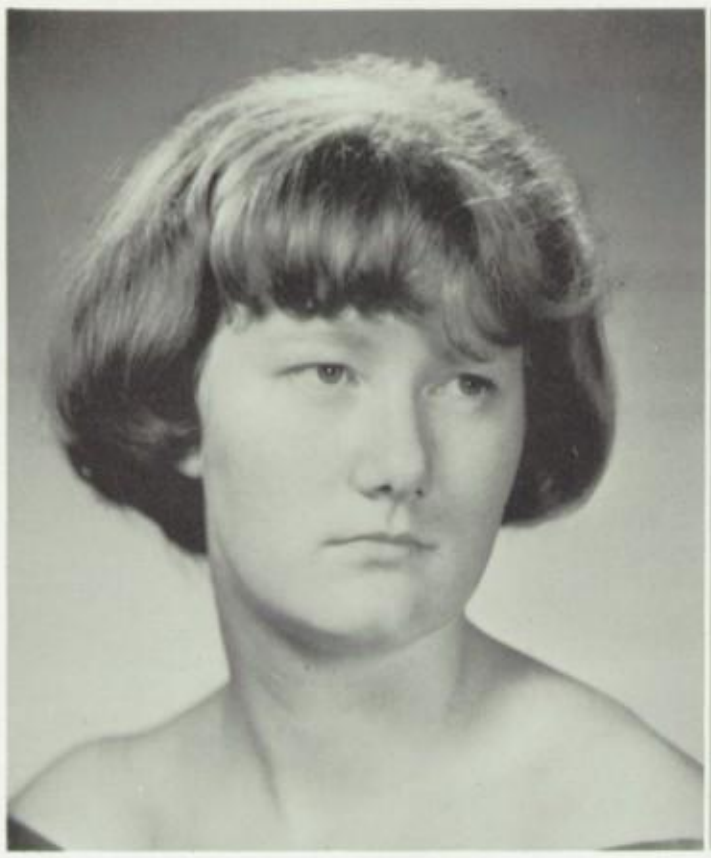

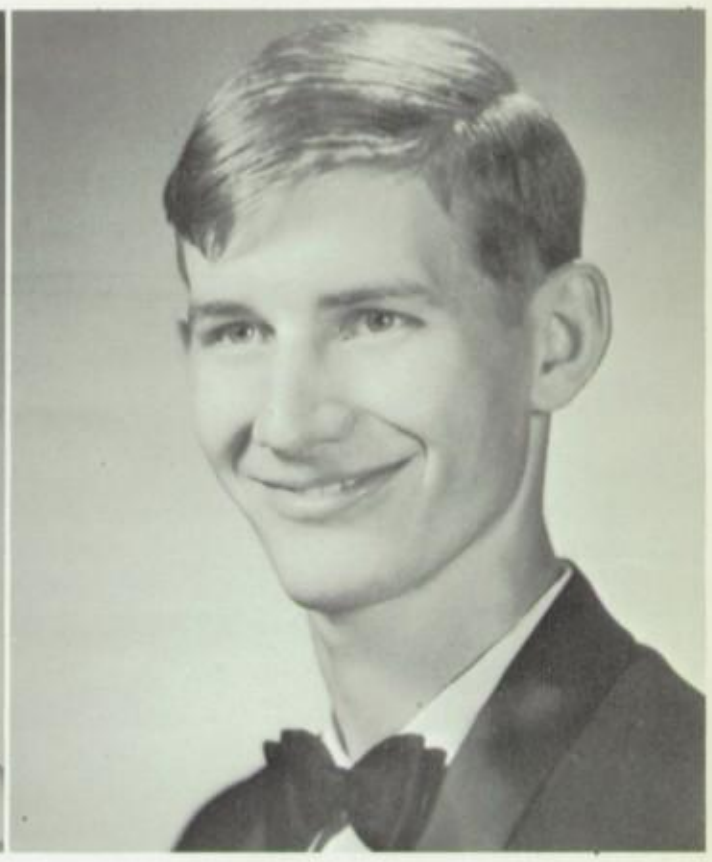

LARRY SPEAKMAN
Sr. Science Club - 1, 2; F.F.A. - 3

CLAUDETTE SPEEGLE
Jr. Cheerleader - 1; Homecoming Attendant - 2; Class Secretary - 2; Y.F.C. - 1, 2, 3, 4; Sr. Science Club - 3, 4, Treasurer - 4; Key Club Sweetheart - 3, 4; School Days Editor - 3, 4; Sr. Cheerleader - 3, 4; Annual Staff - 4; Organizations Editor - 4; Gymnastic Club - 2; Homeroom Officer - 2, 3; Beauty Pageant - 2, 3, 4; Miss Morcohi - Beauty Pageant - 4; F.T.A. 4; Sr. Who's Who - Best Personality - 4; Class Favorite - 4

JIM STEPHENSON
F.F.A. - 1, 2, 3; M Club - 4; Football - 3, 4

RICKY STEPHENSON
Basketball - 1, 2; Chorus - 3; 4-H Club - 1; Sr. Science Club - 2, 3, 4; Sr. Who's Who - Best Dressed - 4

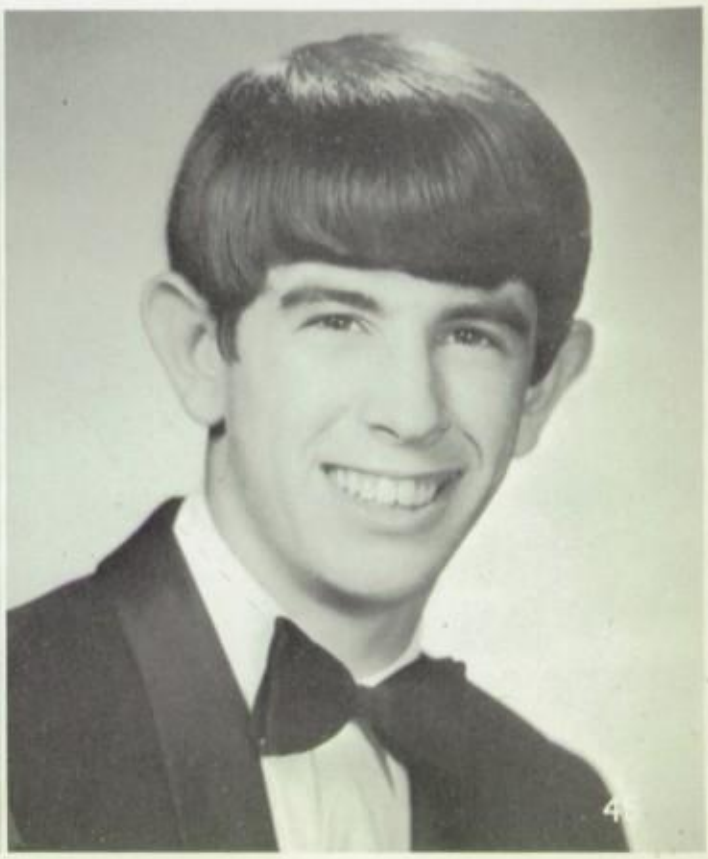

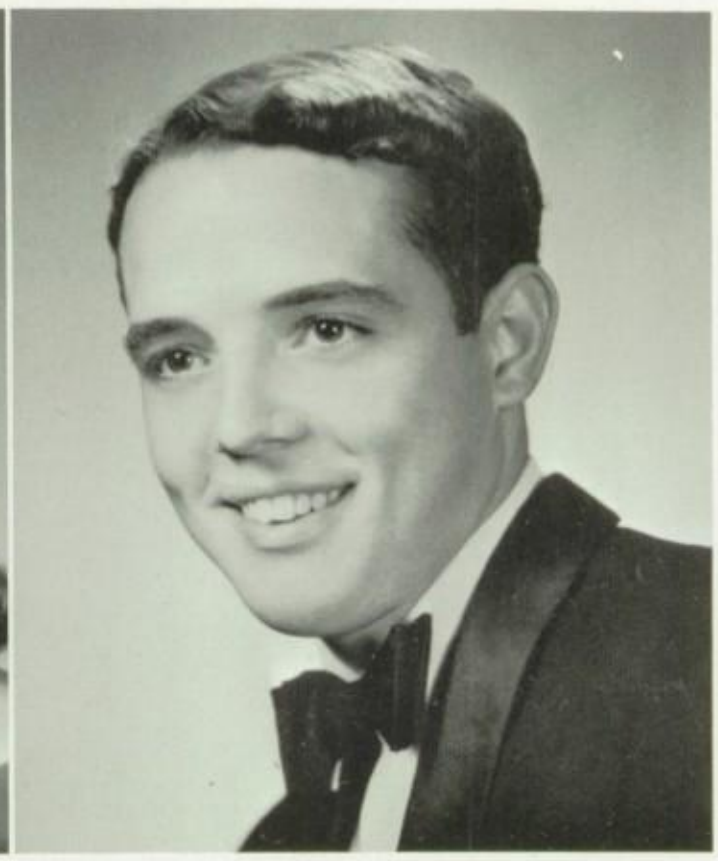

LINDA STOCKTON
Sr. Science Club - 3, 4; Spanish Club - 3; Band - 1, 2, 3, 4; Annual Staff - 3, 4; Class Editor - 3; Faculty Editor - 4; Y.F.C. - 2, 3, 4

MIKE STRICKLAND
Key Club - 1, 2, 3, 4; Vice President - 3, Secretary - 4; Student Council - 1, 2, 3, 4, Vice President - 3; Class President - 3, 4; Chorus - 3, 4; Boys State - 3; Football - 2, 3, 4; Track - 2, 3, 4; M Club - 2, 3, 4; Class Favorite - 1, 3

MIKE SWANSON
Track Manager - 3; Football Manager - 4; M Club - 4; Senior Science Club - 4

LARRY TANNER

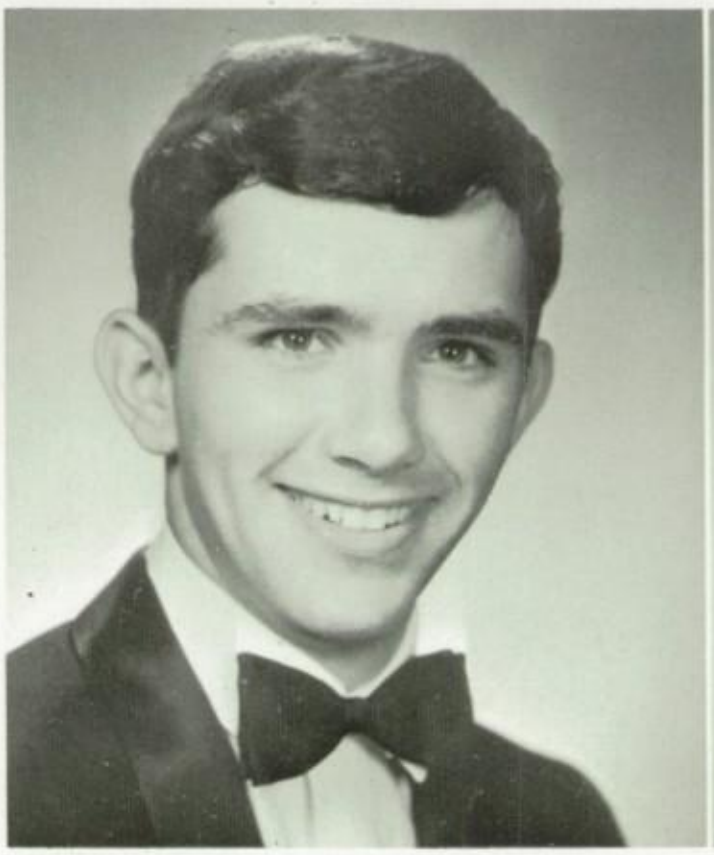

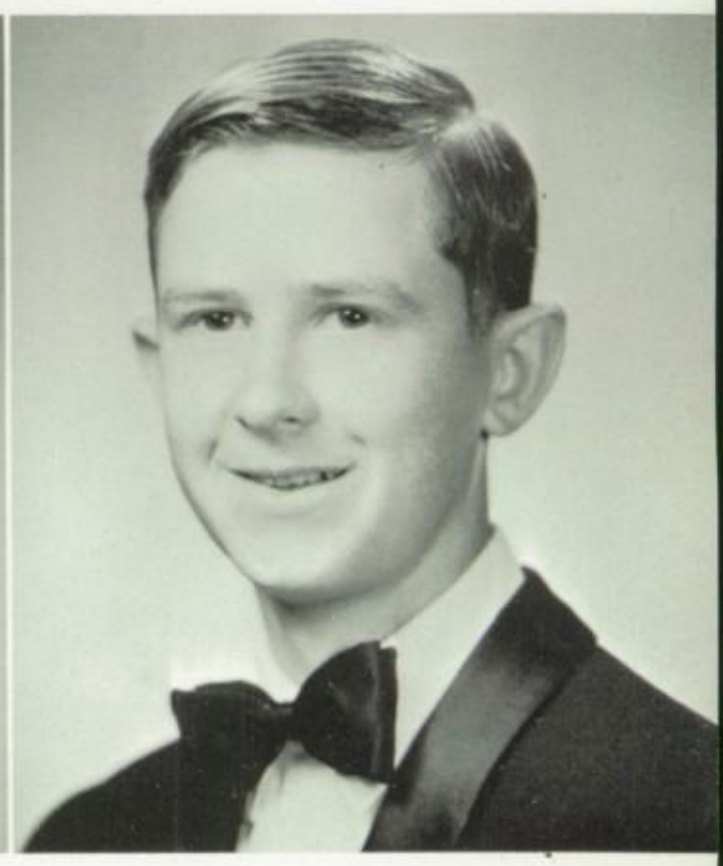

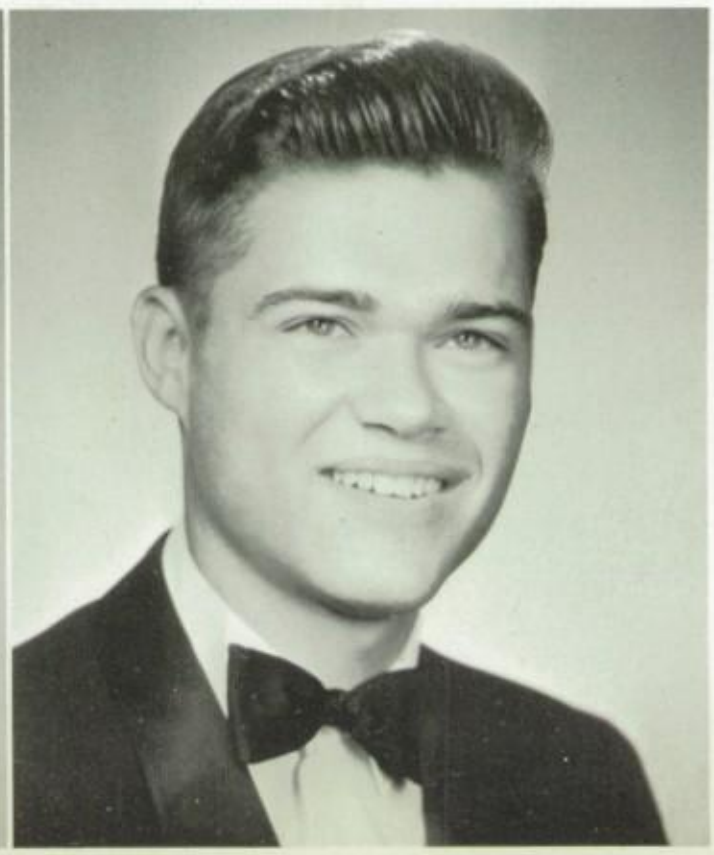

JERRY TAPSCOTT
F.F.A. - 2, 3, 4

BRADLEY TATE

BOBBY TAYLOR
4-H Club - 3

STEVE TEMPLETON
Art Club - 1, 2, 3, 4; Vice President - 3, 4; Football - 1, 2, 3, 4; F.F.A. - 1, 2, 3, County Reporter - 1, 2, 3, Treasurer - 2, 3; Sr. Science Club - 2, 3, 4; F.C.A. - 2, 3; M Club - 3, 4; Sr. Who's Who - Biggest Chatterbox - 4; Delegate to State Convention - 3

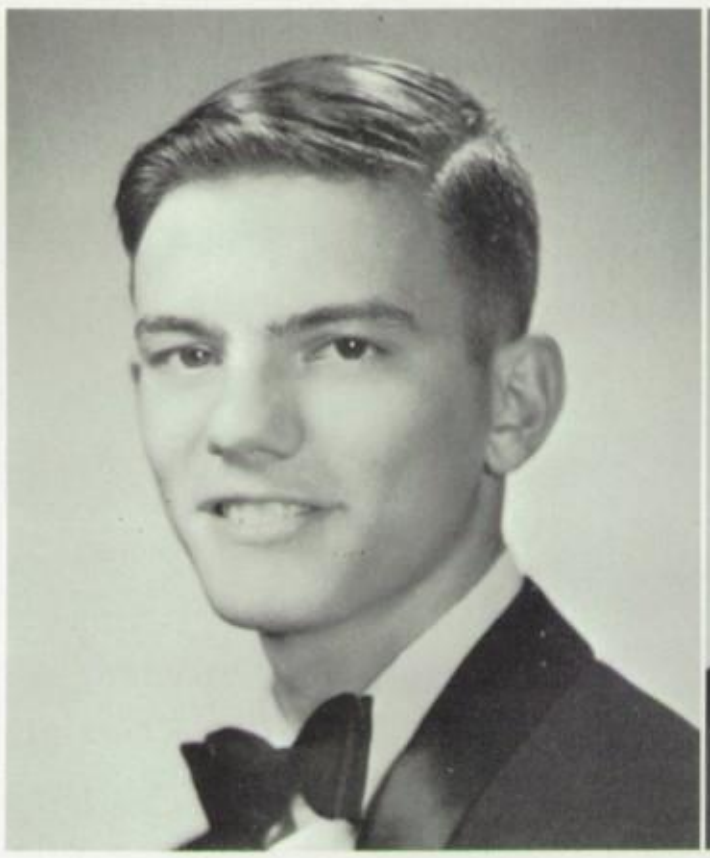

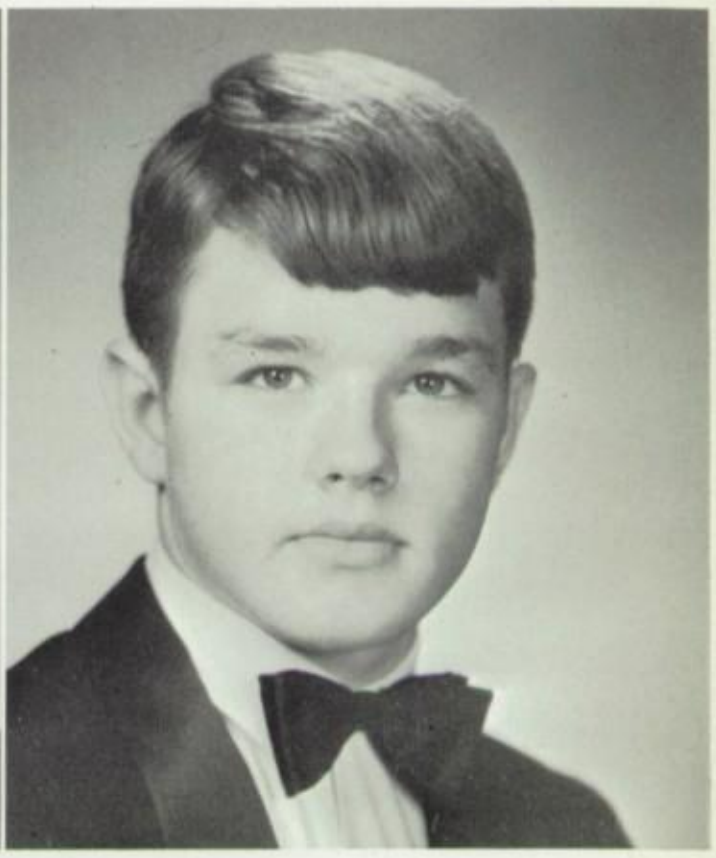

CAROL THOMPSON
Band 1, 2, 3, 4, Majorette - 1; Drum Major - 2, 4; Beauty Pageant - 1; Student Council - 2; Delegate to Youthpower Conference - 2, 3; Y.F.C. - 2, 4; Girls State - 3; Sr. Who's Who - Best All Around - 4; Outstanding Senior - 4

GARY THOMPSON
Football - 3, 4; Key Club - 3, 4; M Club - 4; Sr. Science Club - 3, 4; Chorus - 3, 4; F.C.A. - 4; Sr. Who's Who - Most Congenial - 4; Basketball Player Class Team - 4

BONITA TIDD
Band - 1, 2, 3, 4, Honor Band - 2; Y.F.C. - 1; Homeroom Officer - 1, 2, 3; Riddle Staff - 1, 2, 3, 4, Publicity Manager - 2; Editor - 3, 4; Citizenship Club - 2, 3, President - 2; Spanish Club - 2; Delegate to Citizenship Convention - 2; School Speaker - 2, 3; Delegate to S.I.P.A. - 3, 4; N.H.S. - 3, 4; F.T.A. - 4; Outstanding Senior - 4; Sr. Who's Who - Most Likely to Succeed - 4;

MIKE TULL

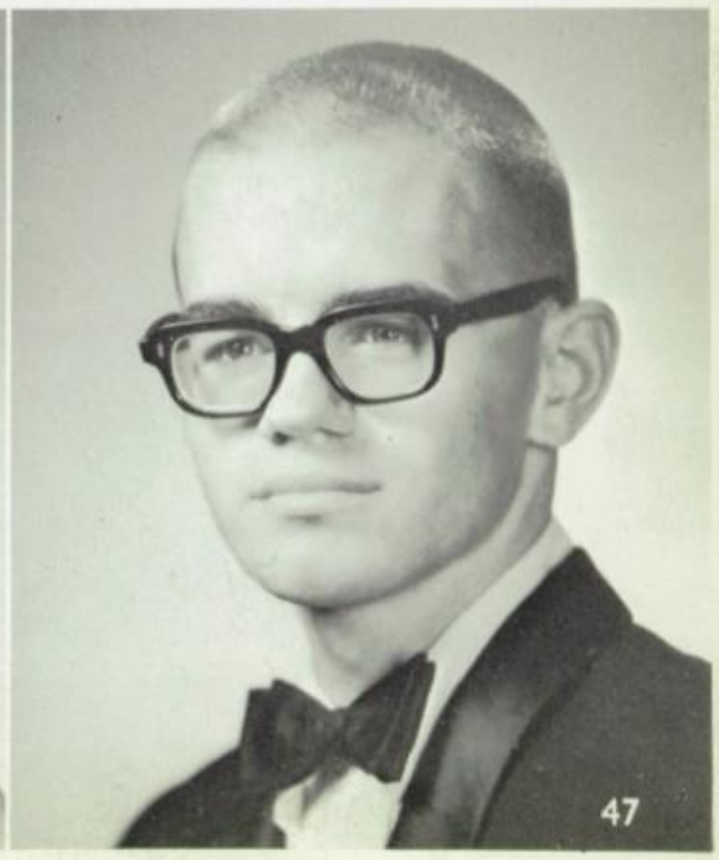

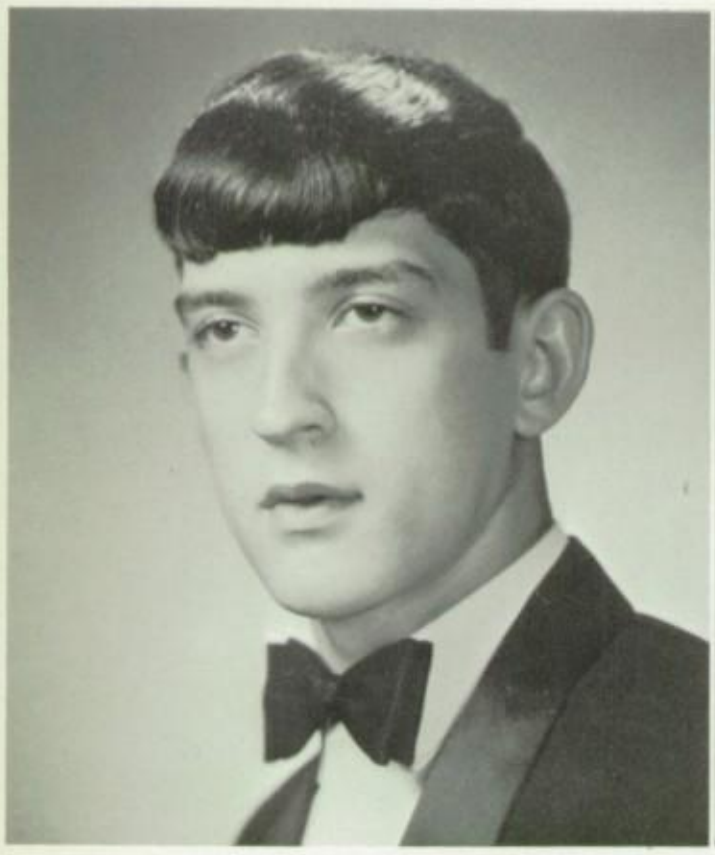

JIMMY TYLER

LINDA VEST
Glee Club - 1; F.H.A. - 2, 3, Photographer - 3; Y.F.C. - 4

MIKE VEST
Band - 1, 2, 3, 4, Quartermaster - 4, Dance Band - 1, 2, 3, 4; Sr. Science Club - 3, 4; Y.F.C. - 2, 3, 4; Jr. Dramatics 1; Student Council - 1; 4-H Club 1; Sr. Who's Who - Most Talented - 4

RONNIE VEST
Football - 2, 3, 4; Basketball - 2; M Club - 3, 4; Sr. Science Club - 3, 4, Reporter - 3, 4; Boys Chorus - 3; Student Council - 4; F.C.A. - 4; Annual Staff - 4, Sports Editor - 4; Sr. Who's Who - Best Personality - 4; Cheerleader Class Basketball Team - 4

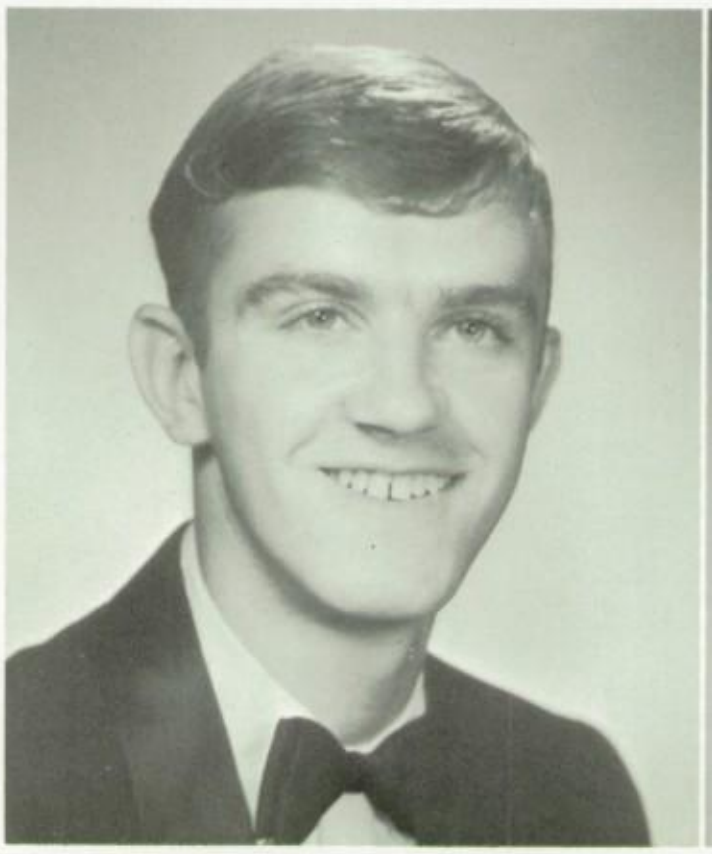

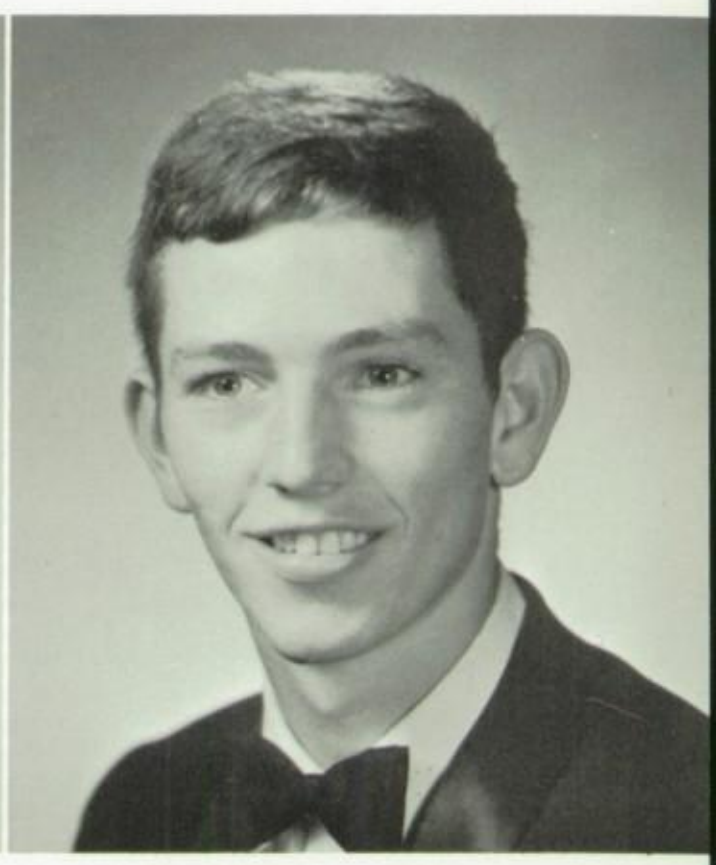

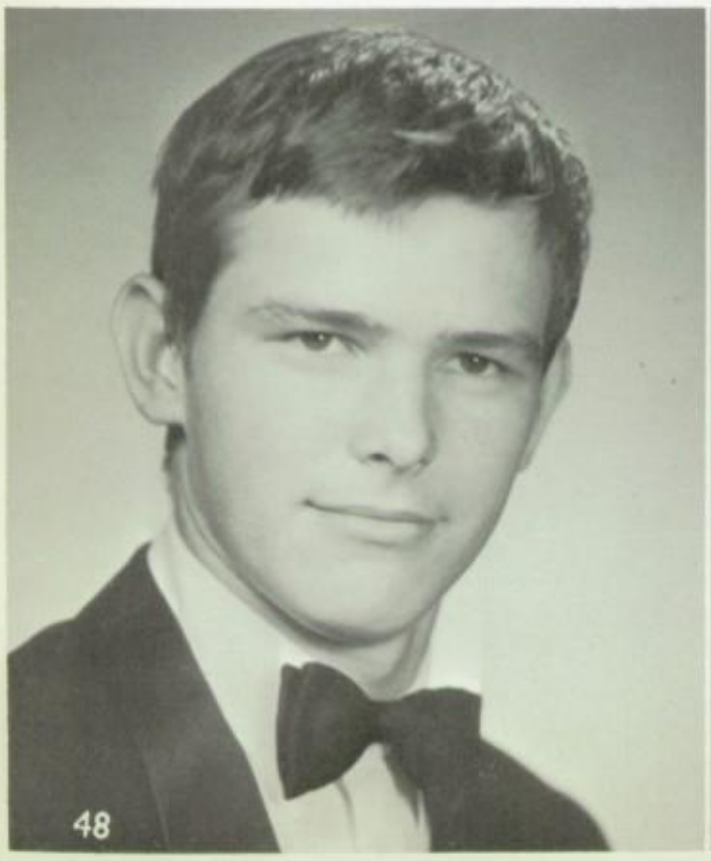

MIKE WAKEFIELD
Football - 2, 3; Chorus - 3; Football Manager - 4; M Club - 4; Sr. Science Club - 4

ANN HAGANS WALKER
Band - 1, 2, 3, 4, Majorette - 3; Dance Band - 1, 2, 3, 4; All State White Band - 1st chair - 1; Spanish Club - 2; Annual Staff - 2, 3, 4; Y.F.C. - 2, 3, 4; F.T.A. - 4

BETTY WALLACE
Y.F.C. - 3,4; 1st Vice President - 4; F.T.A. - 4, President - 4; Annual Staff - 3,4, Assistant Business Manager - 3, Business Manager - 4; Senior Who's Who--Most Dependable

PAUL WALLACE
Sr. Science Club - 2,3,4; Key Club - 2,3,4, 2nd Vice President - 4; Sr. Who's Who - Most Courteous - 4

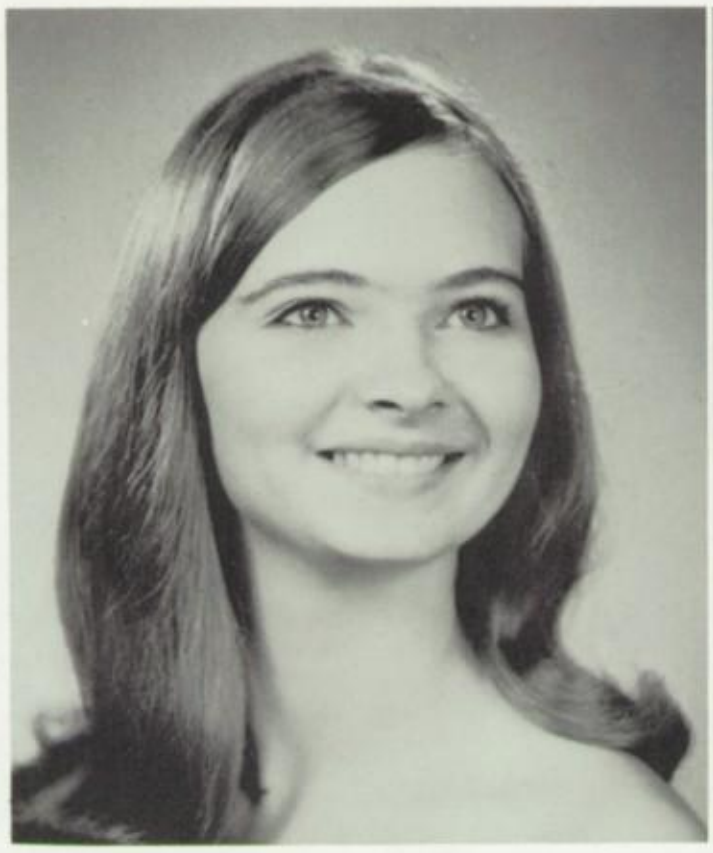

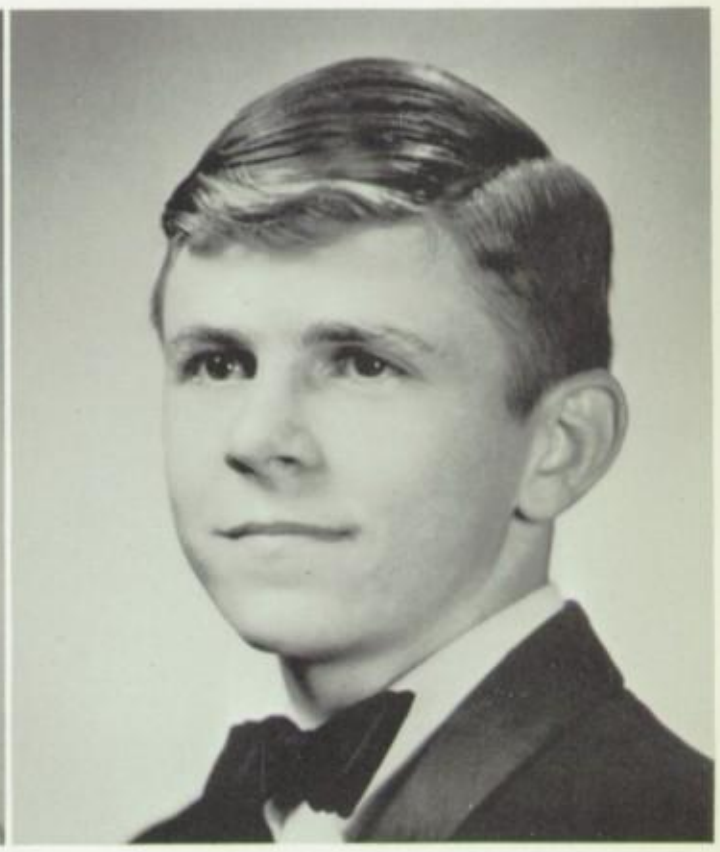

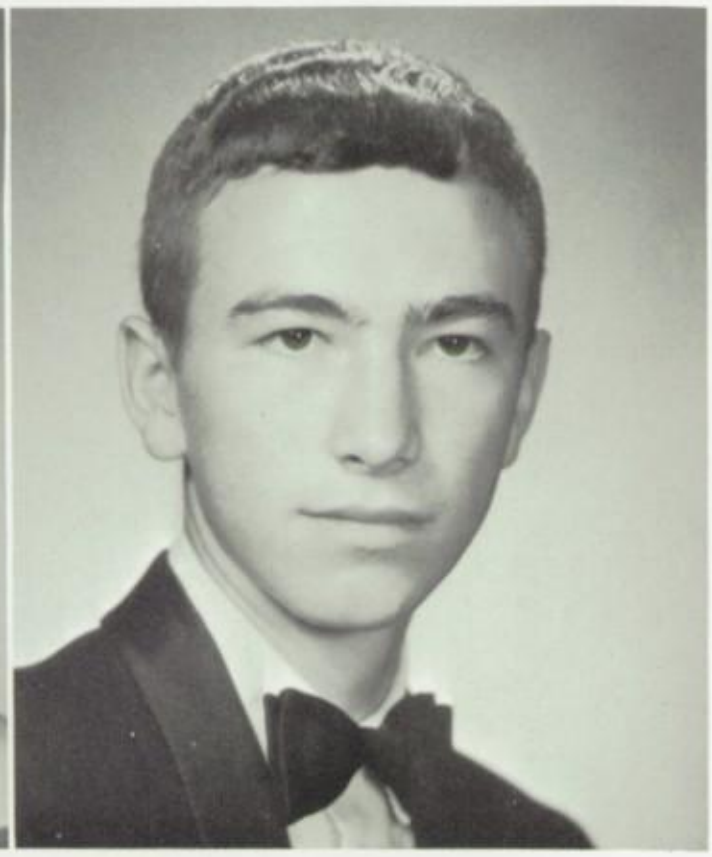

LINDA WALLING
Y.F.C. - 1,4; F.H.A. - 1,2, 3,4, Historian - 2, County Vice President - 3

DAVID WEBSTER
Sr. Science Club - 2,3,4; Key Club - 3,4; N.H.S. - 3,4; Sr. Who's Who - Most Intelligent - 4

CAROL WEITZEL
Transfer Honors: F.H.A. - 1, 2,3,4; Dramatics - 2; Tri-Hi-Y - 3

BRENDA WHITTEN
Y.F.C. - 1,2,3,4; F.H.A. - 1,2; Gymnastics - 1,2; Chorus - 1; F.T.A. - 3,4; Girls Basketball - 4; Girls Volleyball - 4

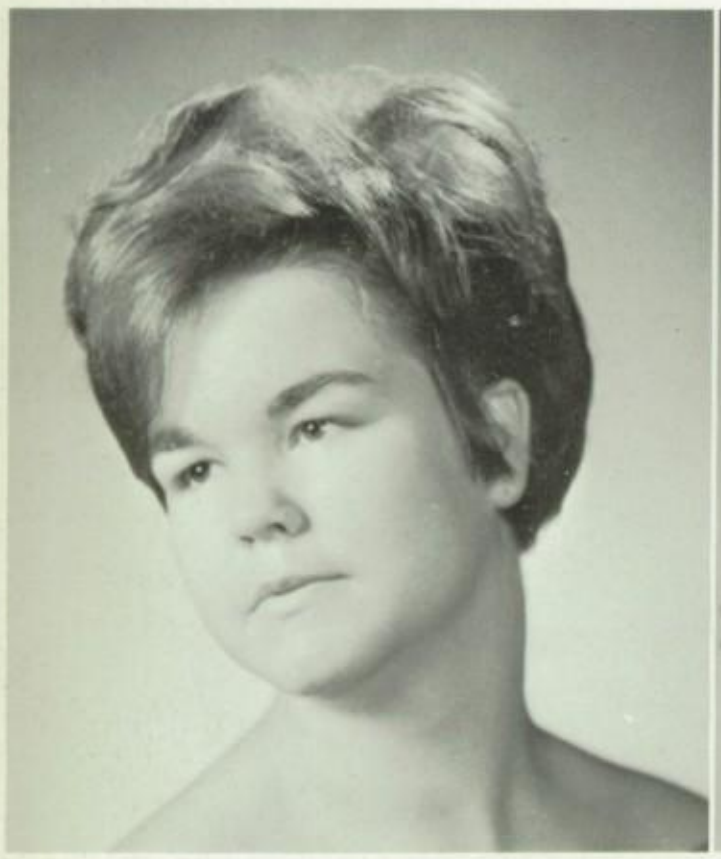

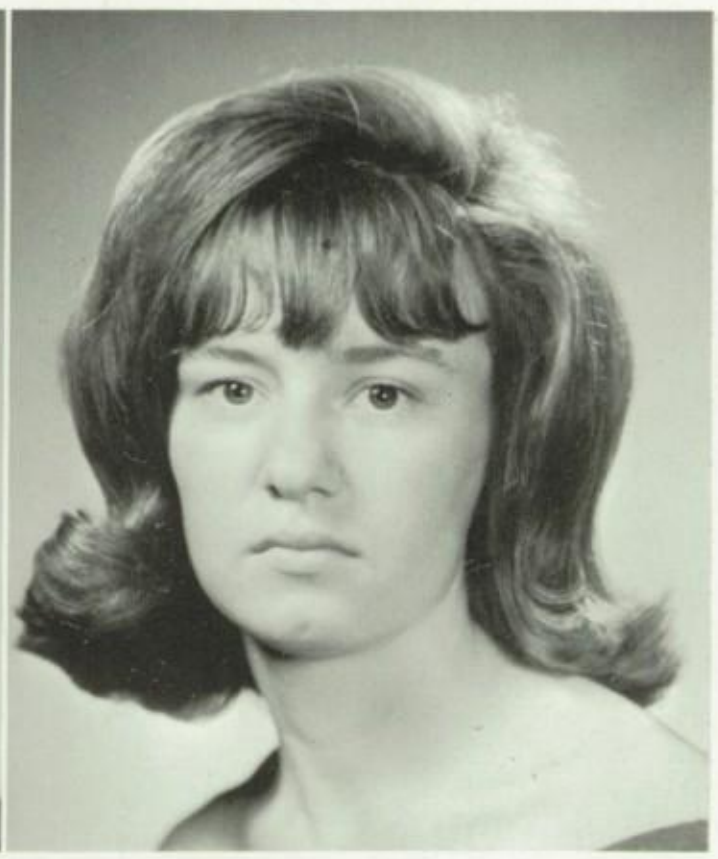

LINDA WIDNER

NANCY WILLINGHAM
Y.F.C. - 2, 3, 4; Gymnastics

VICKIE WILLINGHAM
Y.F.C. - 2; N.H.S. - 4;

PAT WRIGHT
Track - 1, 2, 3, 4; Glee Club - 1; F.H.A. - 2, 3; Y.F.C. - 4; Girls Basketball Team - 4

SIDNEY WRIGHT
Football Manager - 1, 4; Football - 2, 3; M Club - 3, 4

SHERRY YOUNG
Student Council - 1; Spanish Club - 2; N.H.S. - 3, 4; Annual Staff - 4, Editor - 4; F.T.A. - 3, Vice President - 4; Y.F.C. - 4; Sr. Who's Who - Most Typical Senior - 4

Mr. and Miss MCHS

LIBBY BREEDING

JIM GRAMMER

Senior

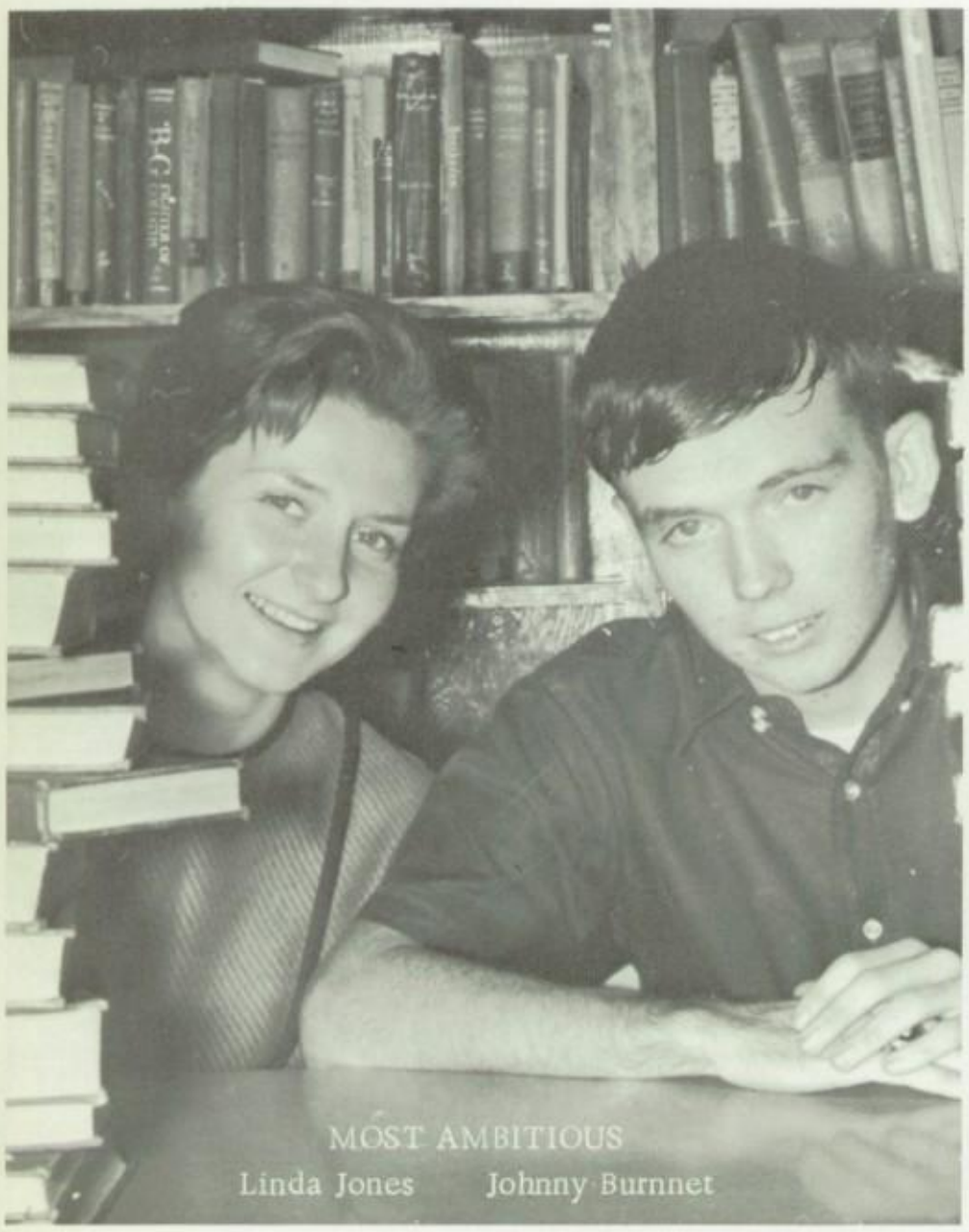

MOST AMBITIOUS
Linda Jones Johnny Burnnet

MOST INTELLIGENT
Rachael Ryan David Webster

MOST LIKELY TO SUCCEED
Bonita Tidd James Speakman

MOST DEPENDABLE
Betty Wallace Franklin Segars

Who's Who

BEST PERSONALITY
Claudette Speegle Ronnie Vest

MOST POPULAR
Jerry Burchell Tommy McAbee

BEST ALL AROUND
Carol Thompson Gary Lawrence

MOST TYPICAL SENIOR
Sherry Young Bill Barnett

Senior

BEST DRESSED
Jane Pickens Ricky Stephenson

MOST ATTRACTIVE
Regina Irwin Mike Strickland

MOST CONGENIAL
Deborah Groves Gary Thompson

CUTEST COUPLE
Nancy Garrison Bobby Looney

Who's Who

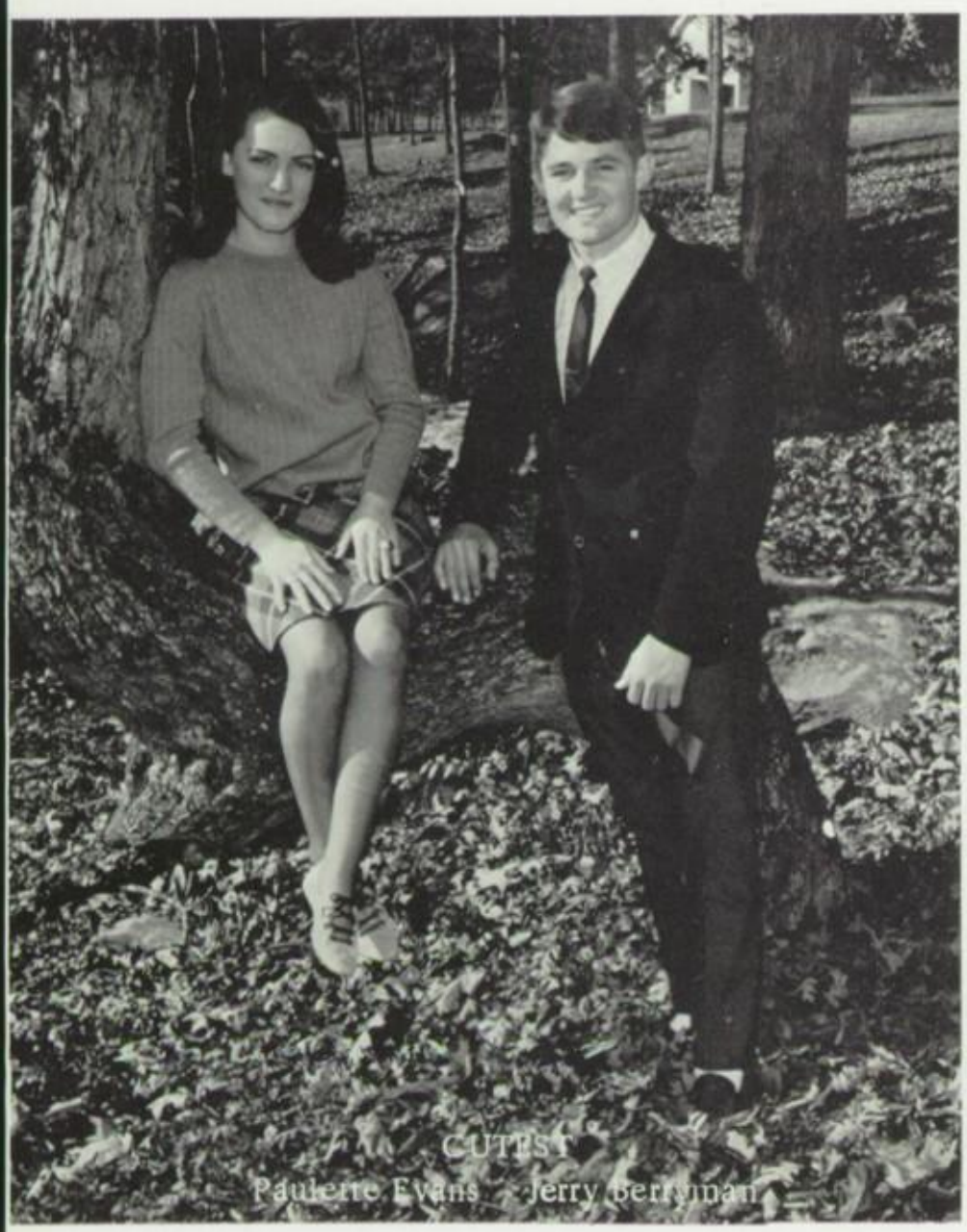

CUTEST
Paulette Evans Jerry Berryman

FRIENDLIEST
Kay McCutcheon Mike Swanson

TEACHER'S PET
Diana Doss Clyde Blankenship

MOST COURTEOUS
Kaye Kimbrough Paul Wallace

Senior

MOST TALENTED
Sandra Minor Mike Vest

WITTIEST
Linda Stockton Bob Balch

BEST SCHOOL SPIRIT
Linda Glenn Jimmy Day

MOST BASHFUL
Martha Dobbs Ronnie Reed

Who's Who

MOST CAREFREE
Kathy Proctor Paul Carey

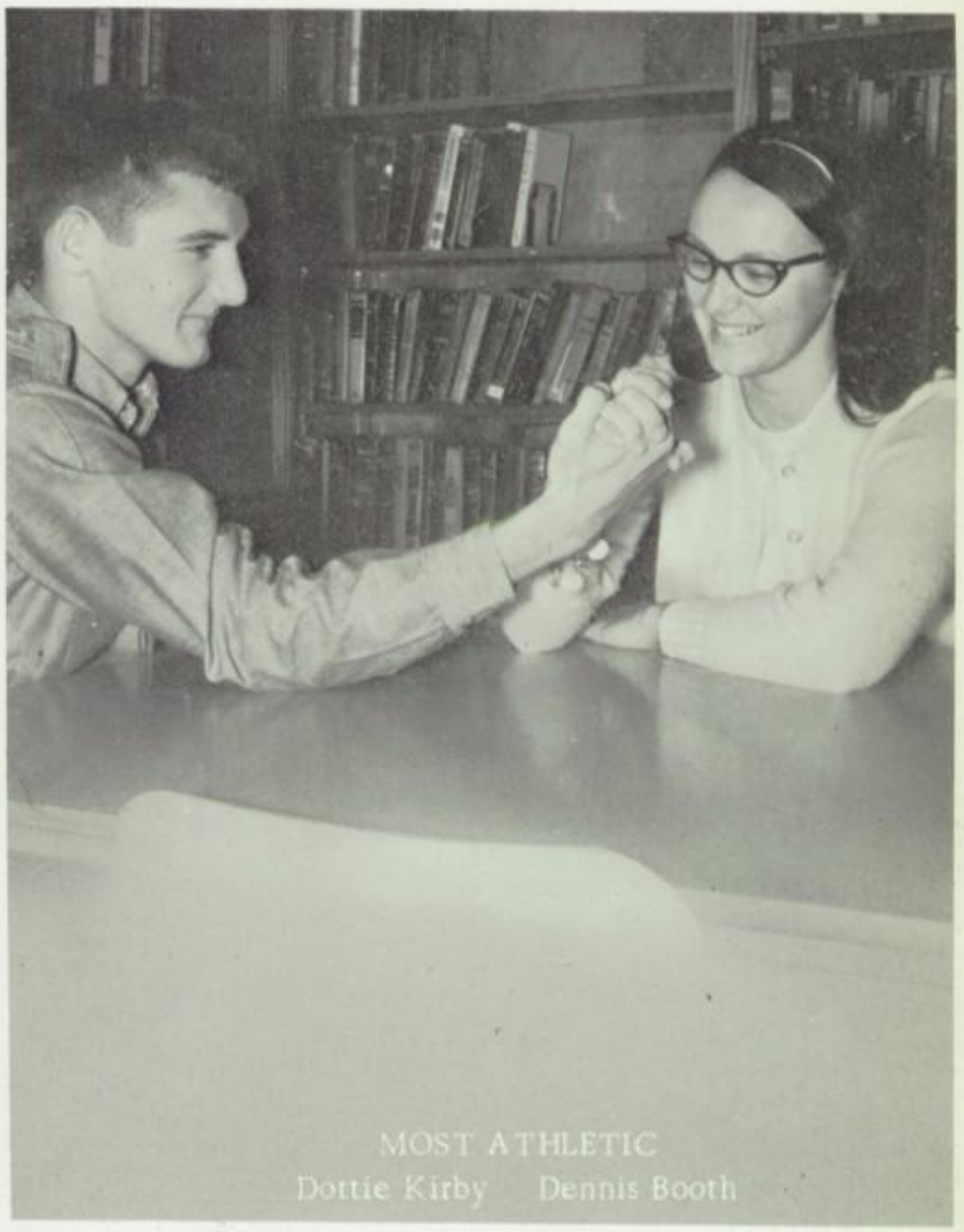

MOST ATHLETIC
Dottie Kirby Dennis Booth

MOST DANGEROUS
Adeline Orr Johnny Sewell

BIGGEST FLIRT
Wanda Cox Tom Dobbs

Who's Who

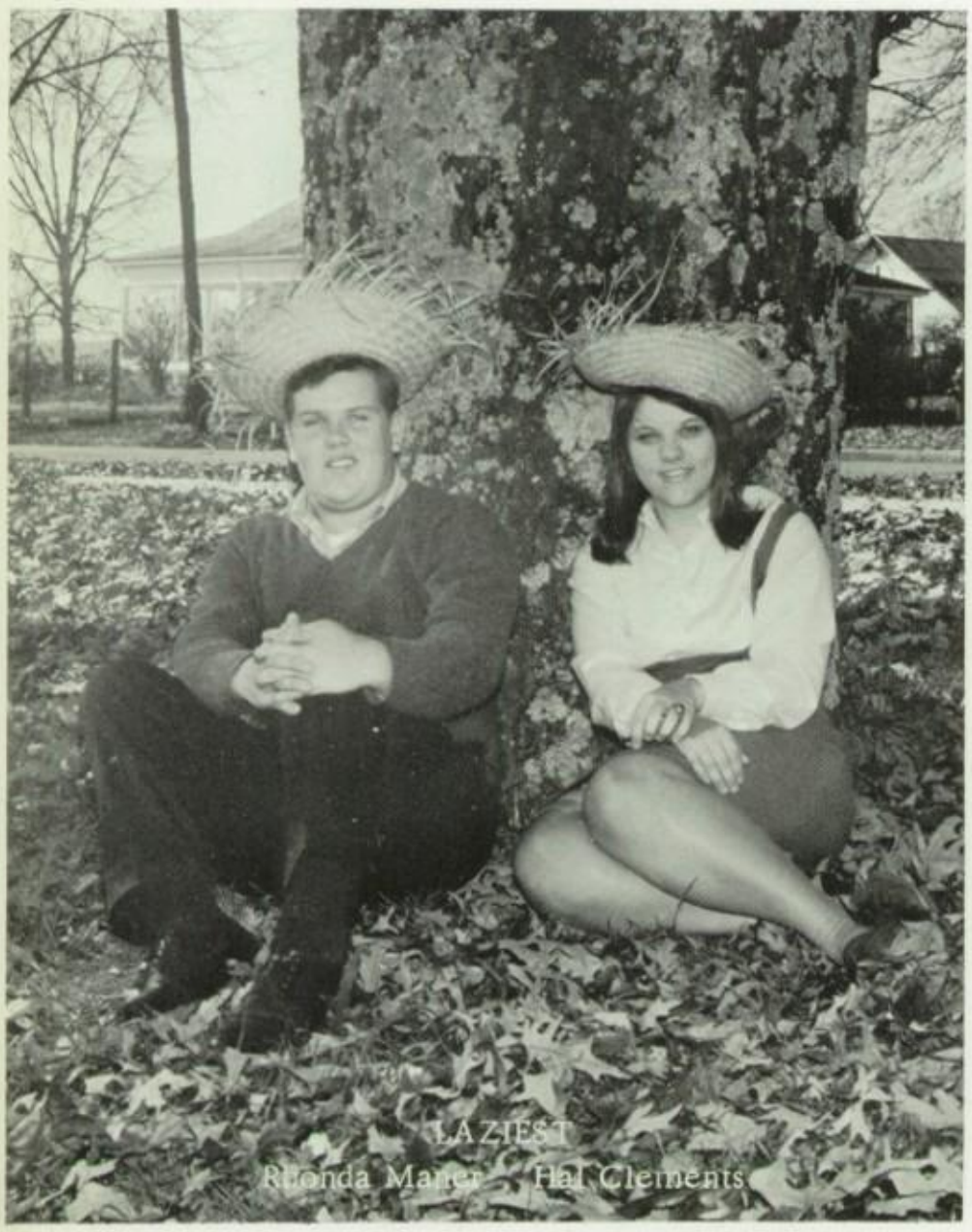

LAZIEST
Rhonda Maner Hal Clements

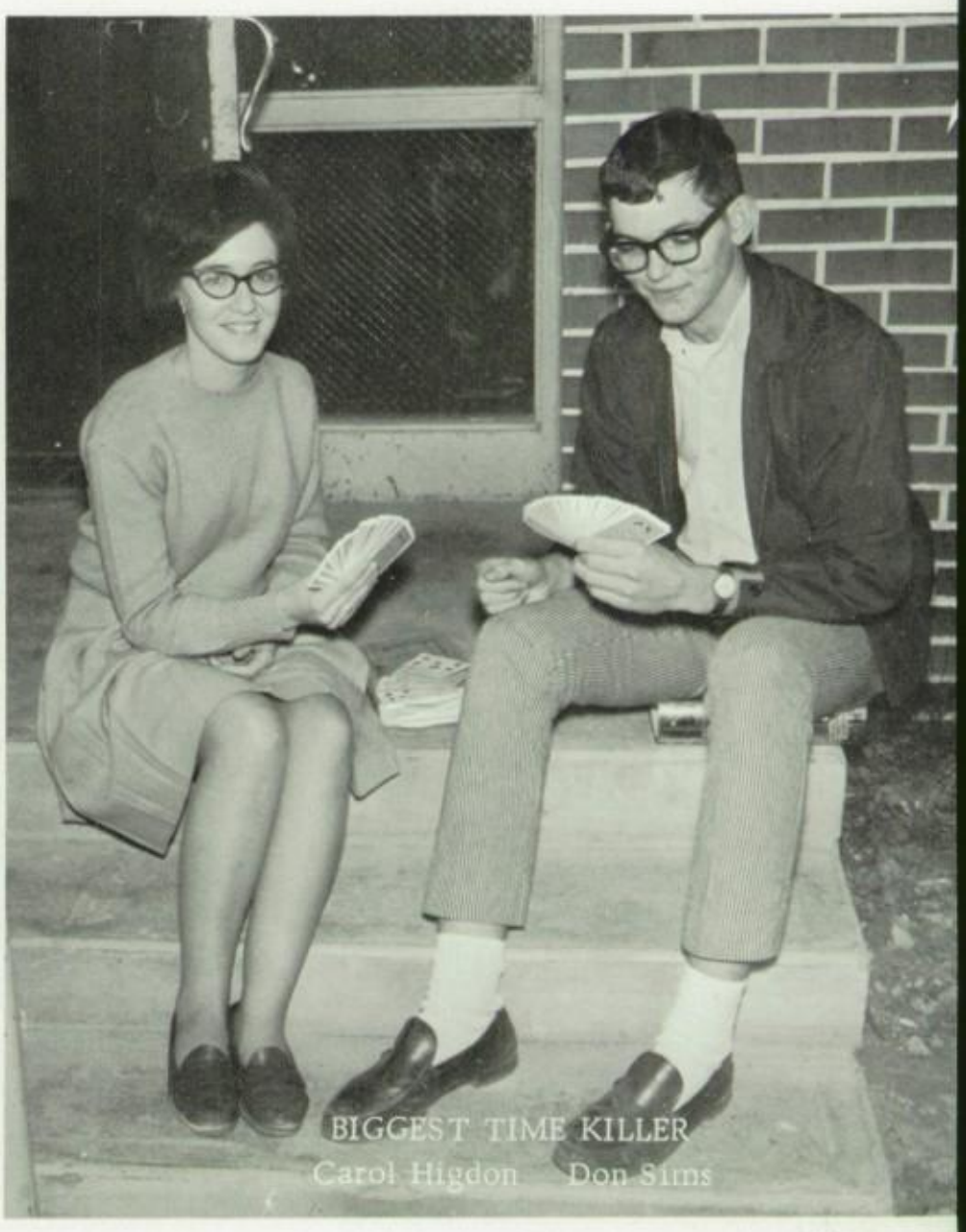

BIGGEST TIME KILLER
Carol Higdon Don Sims

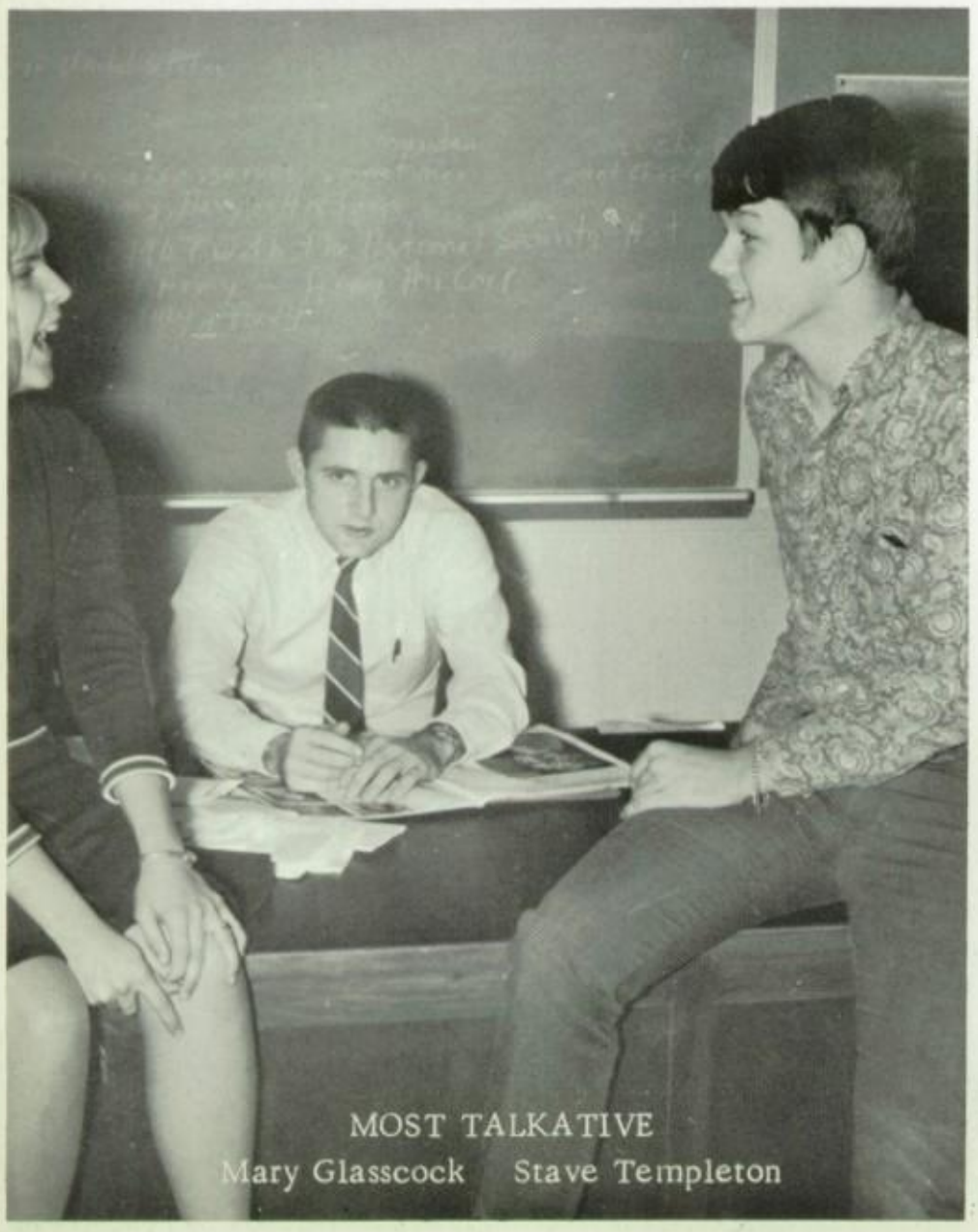

MOST TALKATIVE
Mary Glasscock Stave Templeton

FAVORITE PASTIME OF SENIORS '67

Junior Senior Prom

Queen

JERRY BURCHELL

King

JIM GRAMMER

The Crowning of King and Queen

Evening In Paris

MCHS High Honors

Valedictorian

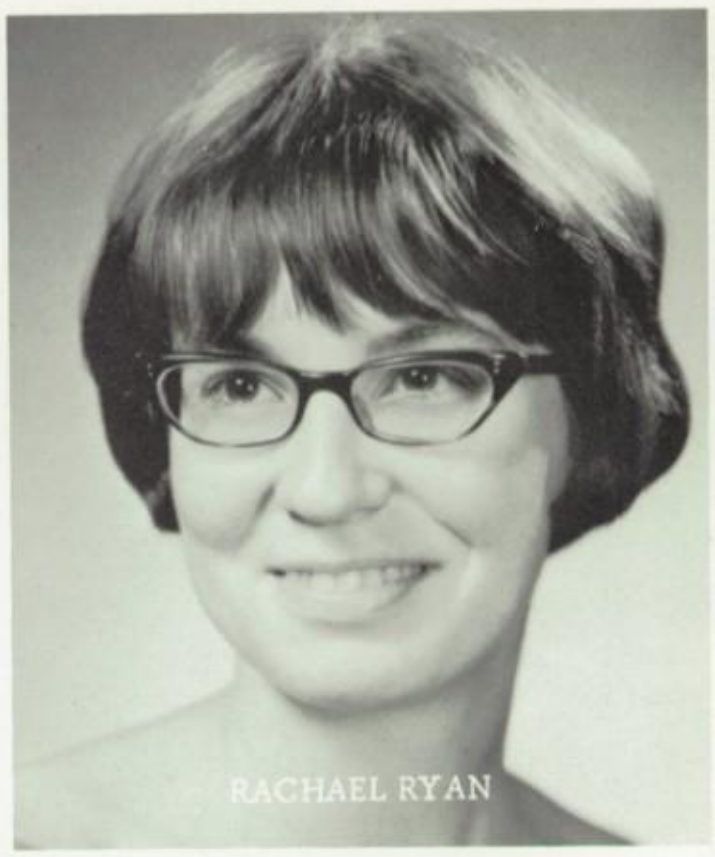

Salutatorian

D.A.R. GOOD CITIZENSHIP GIRL

Jane Pickens

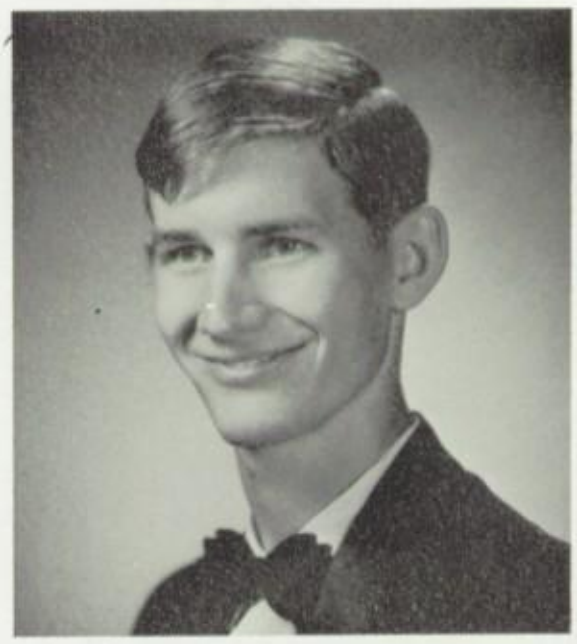

BALFOUR AWARD

James Speakman

BOY'S AND GIRL'S STATE

FRONT ROW: Bobby Looney, Carol Thompson, Clyde Blankenship, Mike Strickland. SECOND ROW: Dennis Booth, James Speakman, Tommy McAbee BACK ROW: Gary Lawrence, Jack McClanahan, Bill Barnett Jim Grammer.

Remember When . . .

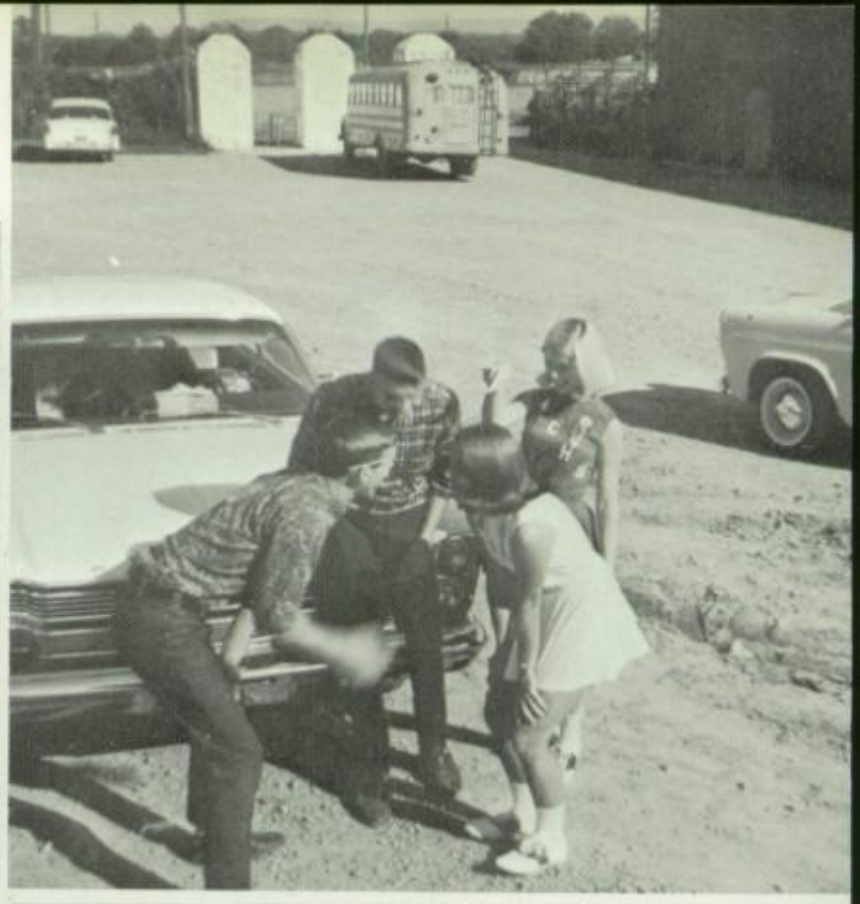

Graduation 1967

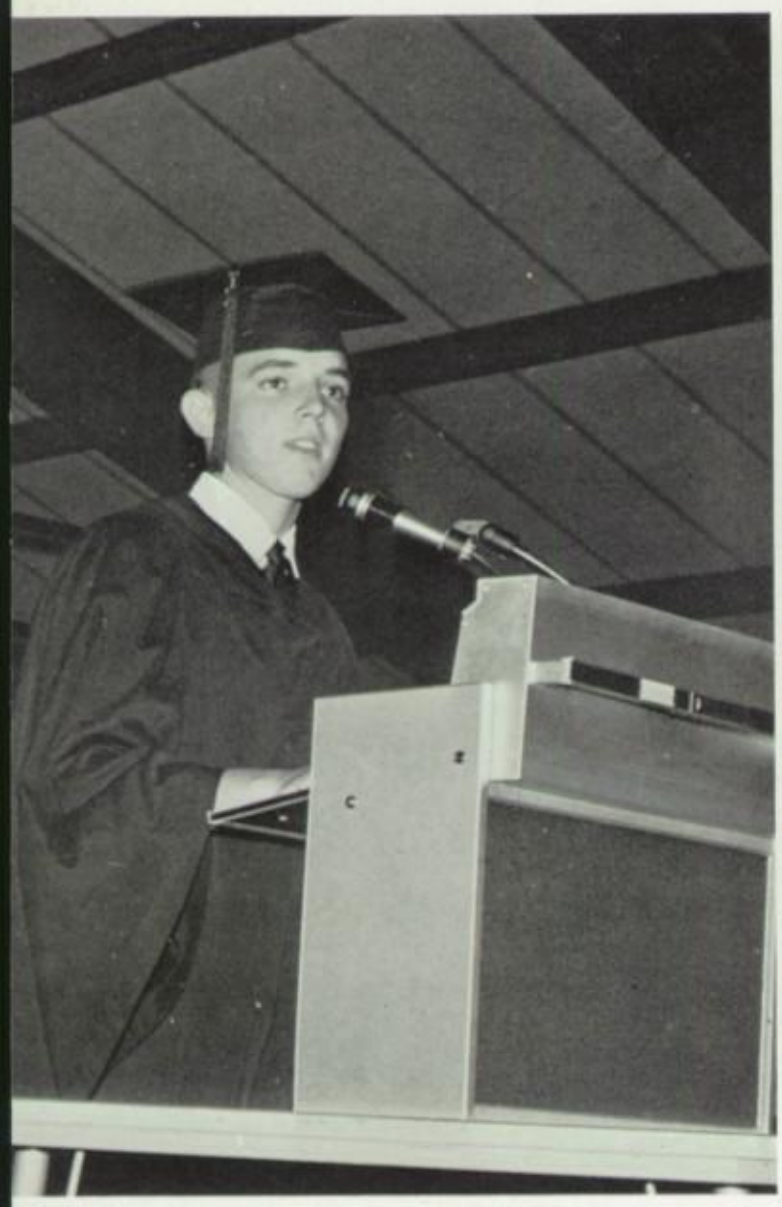

Mike Strickland delivers the "President's Message" for graduation.

Dr. Frank Philpot, President of Athens College, asks the "Will You Go into Orbit?"

Seniors' farewell message - "The Alma Mater"

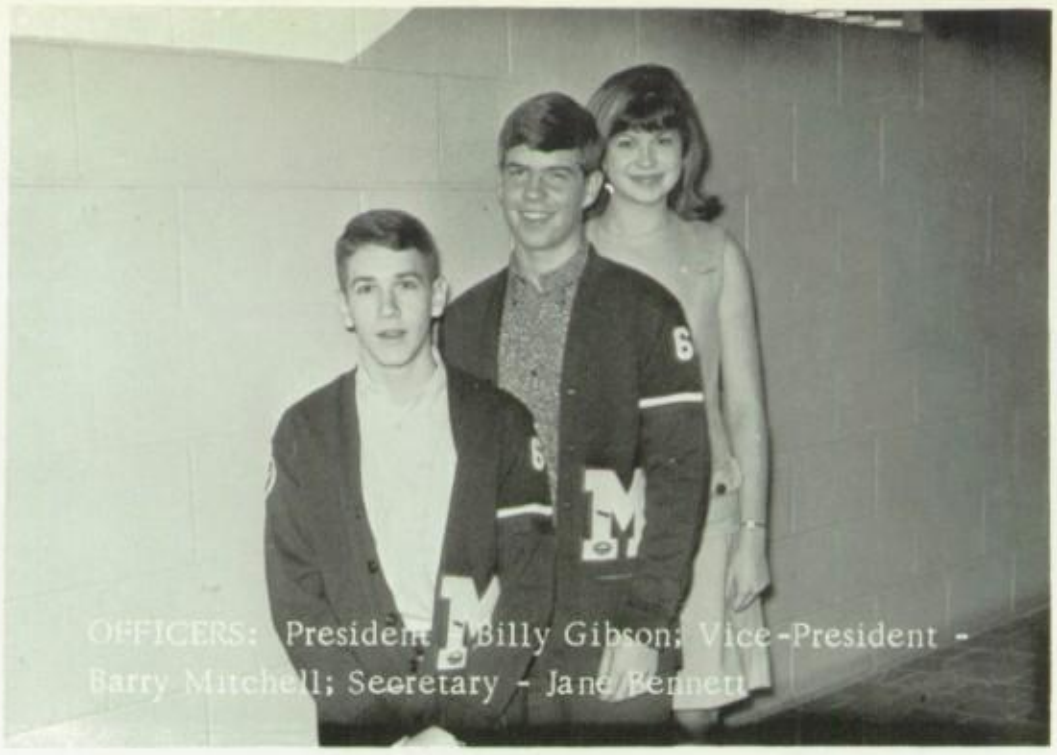

OFFICERS: President - Billy Gibson; Vice-President - Barry Mitchell; Secretary - Jane Bennett

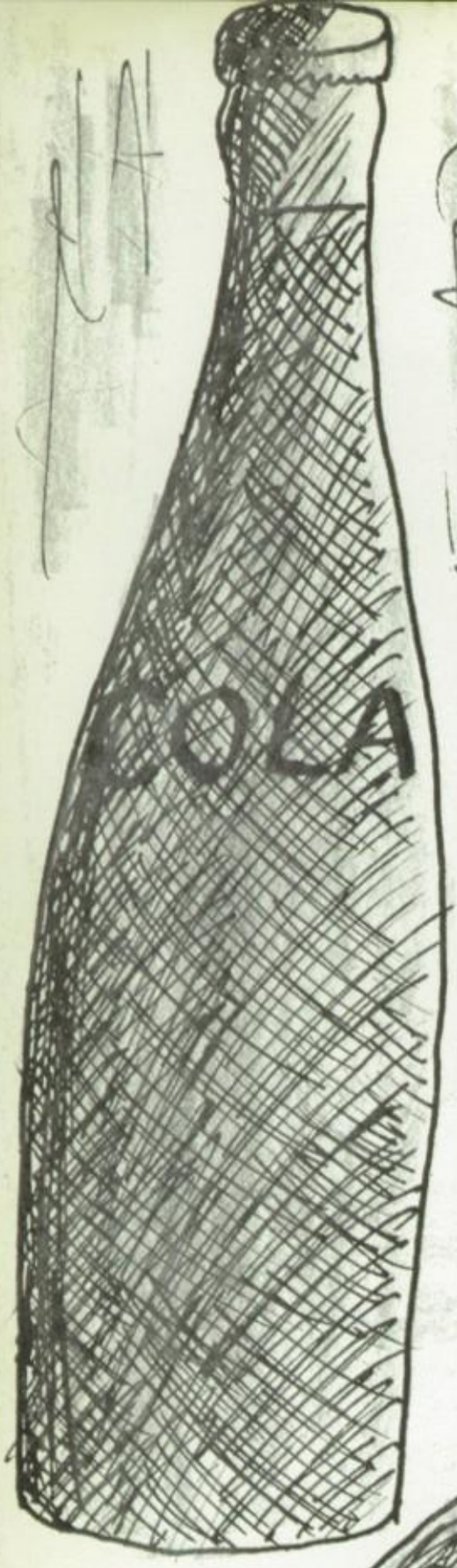

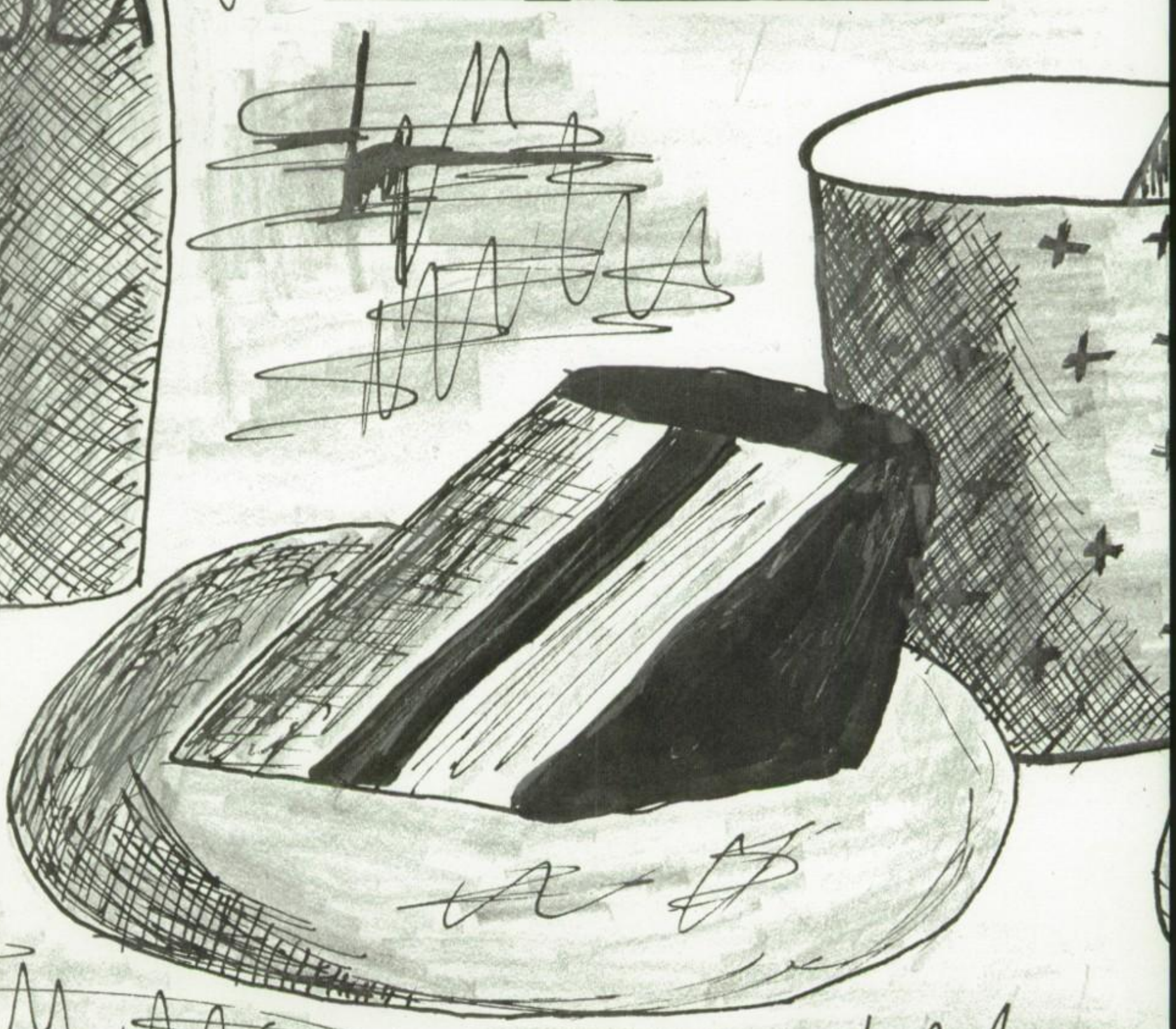

JUNIORS

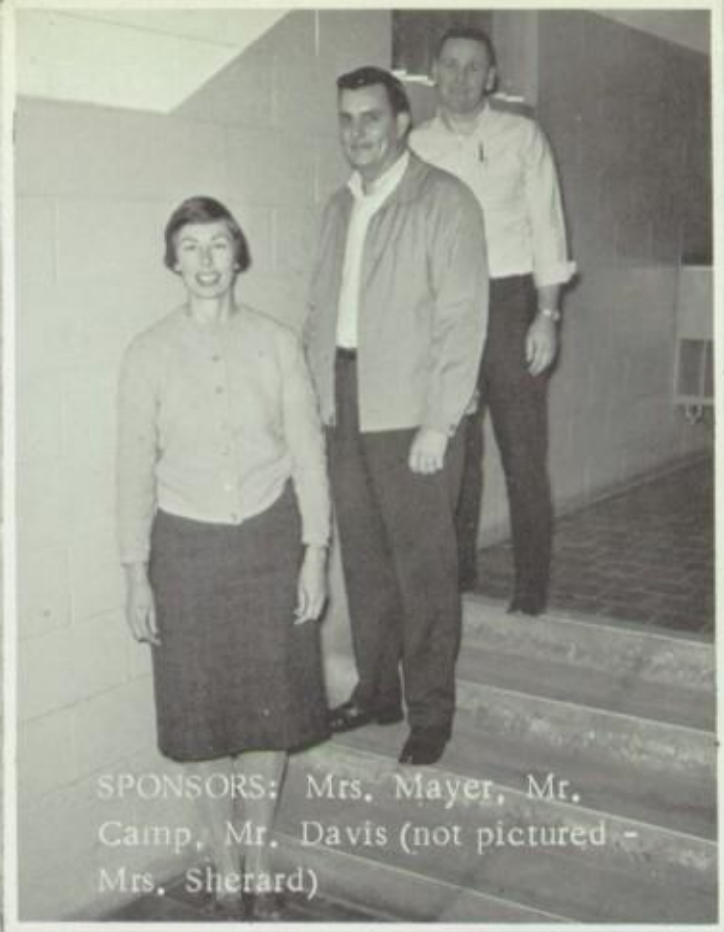

SPONSORS: Mrs. Mayer, Mr. Camp, Mr. Davis (not pictured - Mrs. Sherard)

Ronnie Abercrombie
Gary Aldridge
Glenda Alvis
Harry Ashworth

Ginger Ausban
Jerry Bailey
Charles Ball
Jane Bennett

Ronnie Blackwood
Jimmie Blair
Linda Borden
Buck Bowen

Juniors Are

David Breeding
Don Brown
Billy Burleson
Bob Bush
Marsha Bush

Betty Byford
Beth Carpenter
Johnny Chandler
Patsy Clemmons
Joe Couey

Steve Couey

Son Cowan

Carol Crow

Dwain Dial

Pat Dixon

Gary Dobbins

Pam Duncan

Terry Elliott

David England

Patricia Evans

Carson Fagan

Ralph Friend

Everywhere

Mary Gamble

Billy Gibson

Cheryl Goodwin

Mitzi Gorham

Rachel Gray

Jimmy Halbrooks

Boyd Haley

Russell Hall

Jenny Hampton

Randy Hardin

Bobby Harris
Sandra Hawkins
Lanny Hayes
James Hendrix

Mike Hill
Gary Hillis
Lynnette Hillis
Linda Hogan

Gordon Hollingsworth
Ronald Howard
Sue Hulsey
Ronnie Hutzler

Spirit Is

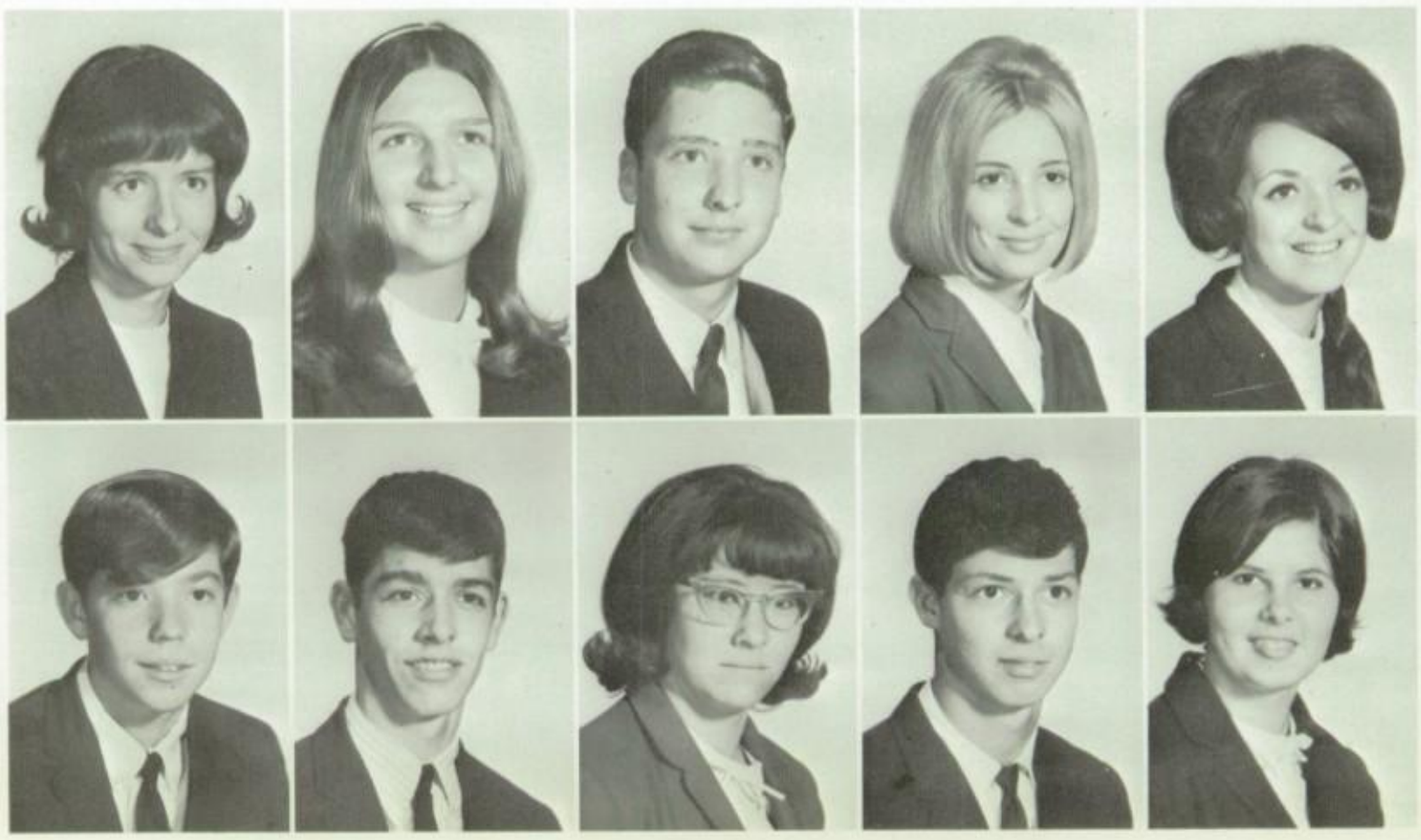

Carolyn Jackson
Brenda Johnson
Ken Johnson
Sharon Jones
Judi Judkins

Steve Kelly
Bobby Knowlton
Janice Lang
Gearie Lawrence
Pamela Lemay

Patricia Ledlow

Neil Lentz

Danny Long

Gary Lorance

Margie Lott

Elaine Mason

Gayle McGhee

Rhonda McKay

Phillip Meadows

Earsie Miller

Barry Mitchell

Truett Mitchell

Undying

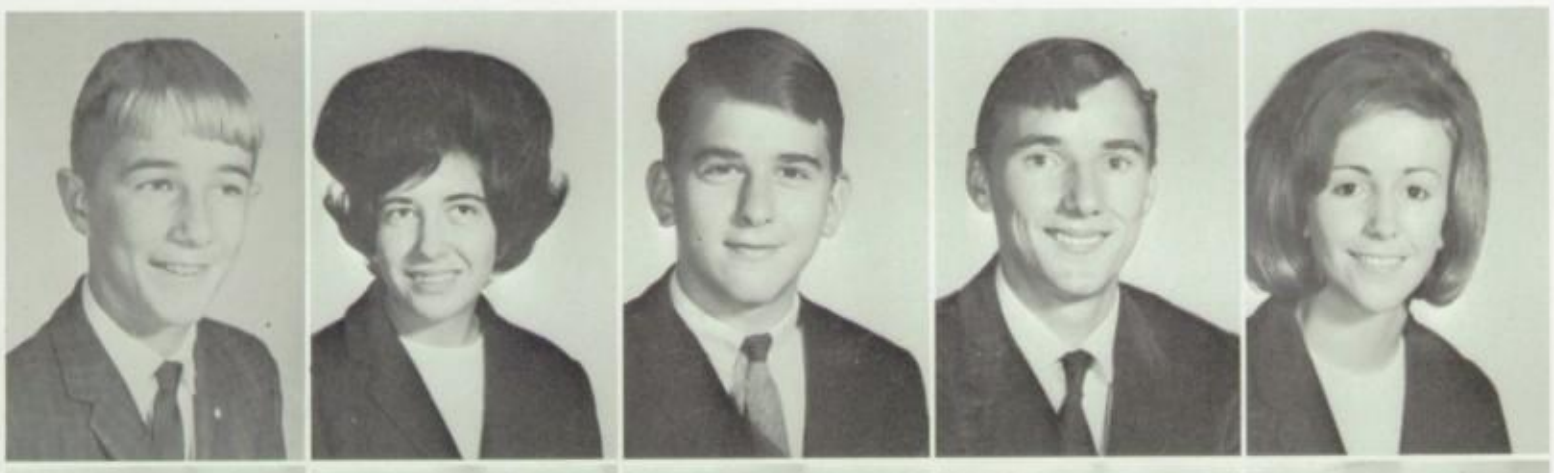

David Montgomery

JoAnn Moore

Ronnie Moore

Terry Nappier

Lynn Nickens

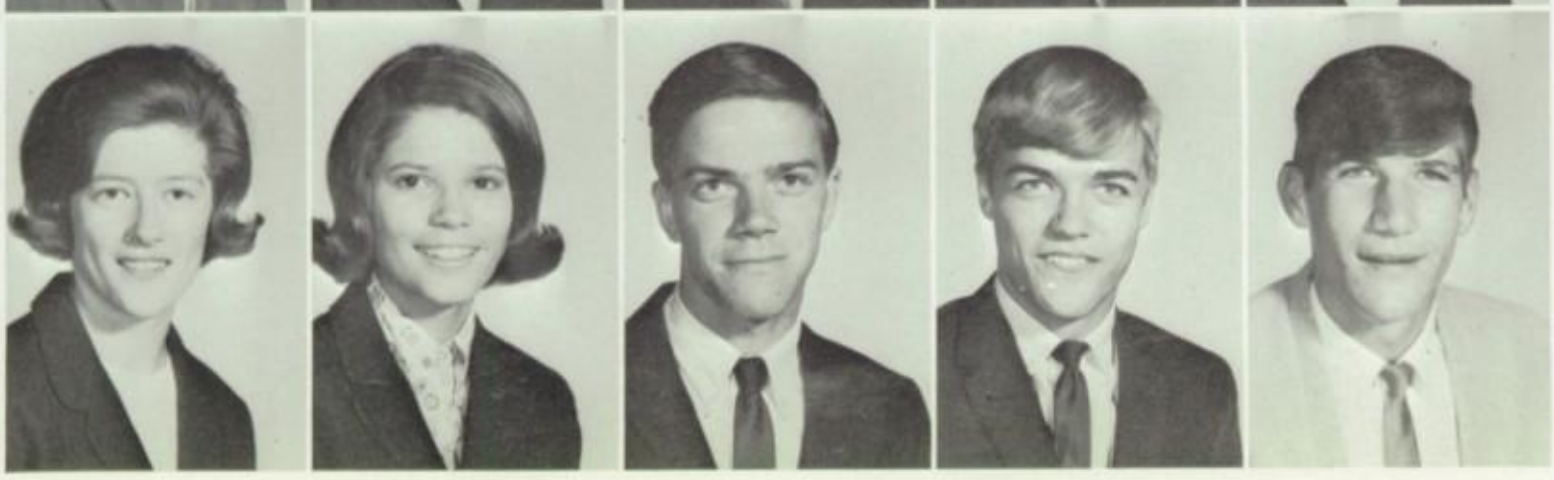

Betty Oden

Dottie Orr

David Parker

Jerry Penn

Gary Pevahouse

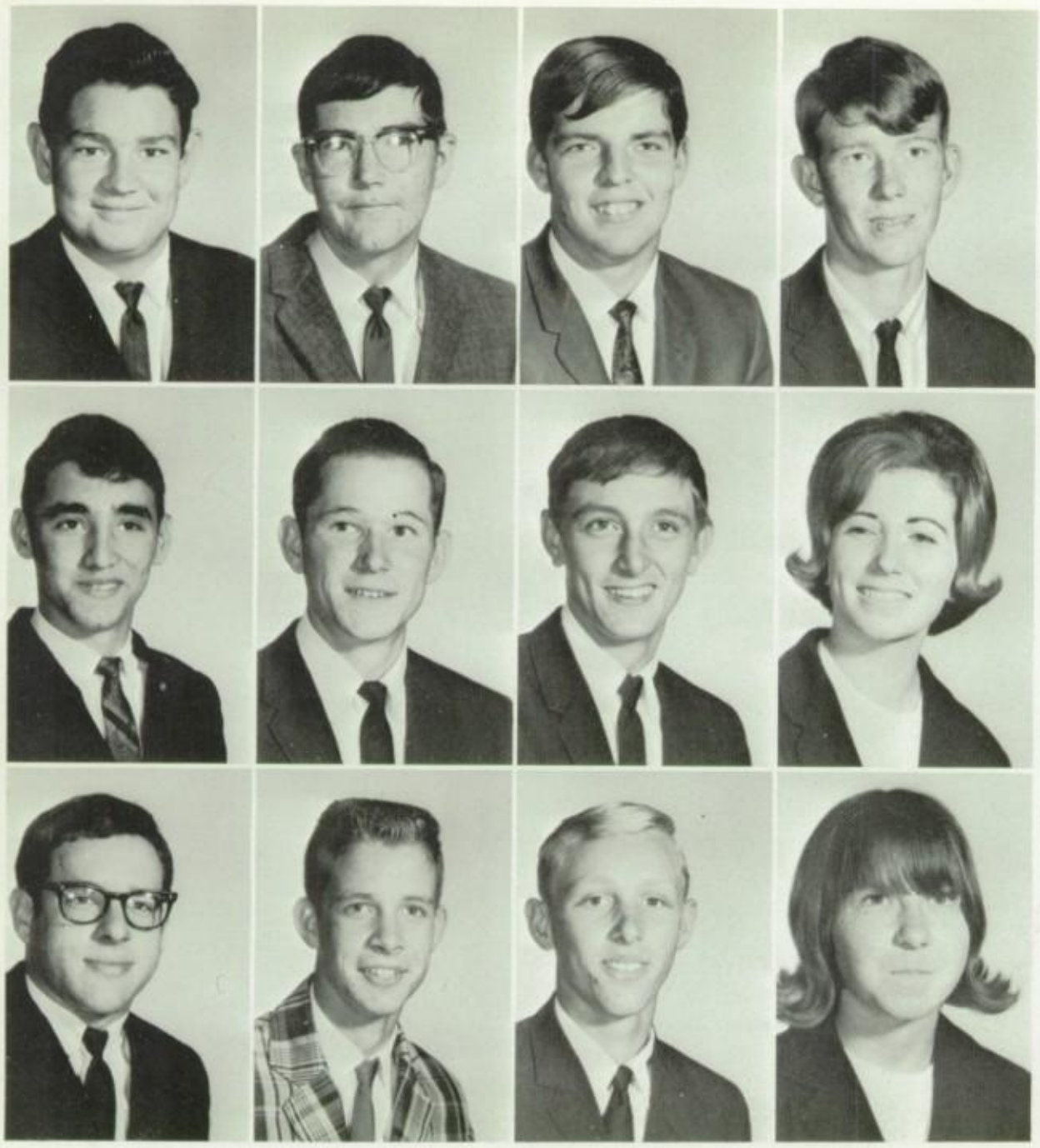

Billy Pruitt

Joe Puckett

Michael Reid

Mike Rollins

David Sartin

Ivan Self

David Shaneyfelt

Marlene Shaneyfelt

Don Sims

Danny Simpson

Larry Sively

Alice Smith

Present An

Charles Smith

Darlene Smith

Becky Sparkman

Bonnie Sparkman

Dan Sparkman

Celia Springfield

Gary Spurlin

Patrick Stephenson

Deborah St. John

Sandra Story

Corky Sutterer

Celia Swafford

Suzanne Tankersley

Connie Tapscott

Phyllis Taylor

Gale Teague

Garland Terry

Danny Thomas

Paul Thomas

Danny Vest

Donald Waddell

Janet Waddell

Outstanding Prom

Andy Waldrop

Danny Wallace

David Ward

Danny Webster

Bobby Wesson

Lynn White

Tommy White

Susan Williams

Chester Wright

John Wright

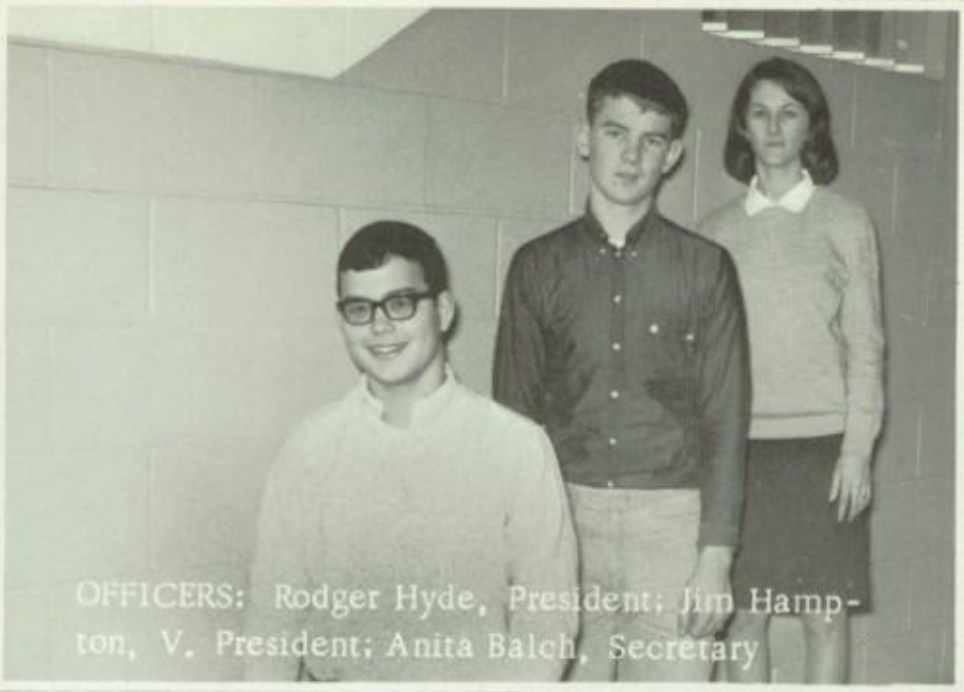

OFFICERS: Rodger Hyde, President; Jim Hampton, V. President; Anita Balch, Secretary

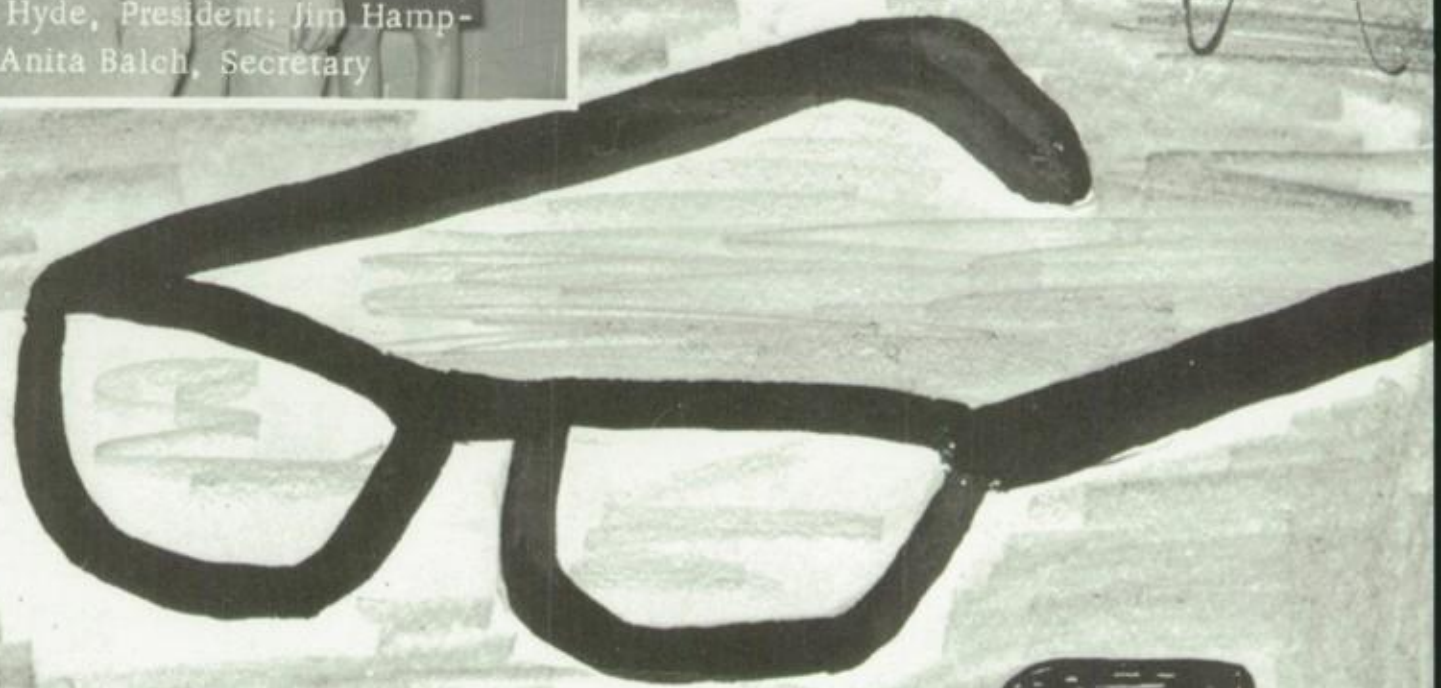

SOPHOMORES

SPONSORS: Mrs. Morris, Mrs. Thompson, Mrs. Smith, Mr. Oden, Mr. Fowler, Mr. Bates

Randall Ashford
Roberta Bagely
Anita Balch
Brenda Ballew
Kathleen Barbee

Sherry Bates
Larry Belvins
Larry Black
Charles Blackwood
Debbie Blackwood

Marsha Blanton
Charles Bodley
Annie Booth
Dixon Booth
Larry Bradford

Sophomores "67"

Lyn Breeding
Ronald Brooks
Judy Brown
Willodean Brown
Gylnda Buckelew

Lynda Buckelew
David Burleson
Belinda Burnette
Marie Byrd
Spencer Cary

Marian Cash
Charles Chaney
Linda Clemons
Ella Mae Cole
Janice Cole

Joe Crow
Stan Curnel
Rhonda Davis
Marcie Day
Lynda Dean

Don Dial
Mike Drake
Debbie Durden
Richard Dutton
Bonnie Eaton

Ricky Elliot
Gary Evans
Judy Flowers
Tommy Fuller
Sharon Garrett

Prevail In Spirit . . .

Ruth Griffin
Charles Griffth
Connie Griffth
Sandra Haley
James Hall

Tim Hall
Charles Ham
Jim Hampton
Celia Hanners
Tommy Hardin

Freddy Hembree
Jane Hopson
Hugh Henry
Wayne Howard
Johnny Howell

Nancy Howell
Scotty Husky
Judy Hudgins
Roger Hyde
Janice Isley

Linda James
Mary Jefferys
Pam Johnson
Pat Johnson
Cheri Jones

Patsy Kirby
Reba Knowlton
Tim Knowlton
Jo Ann Leech
Jimmy Legg

Tiger Mascot . . .

Kenny Lindsey
Horst Linnemon
Ann Lipsey
Lyn Livingston
Ed Logan

Bobby Long
Ginger Long
Johnny Long
Robert Long
Sue Lorance

Betty Mays
Donna Mayfield
Dewayne McAbee
Steve McCormick
Carol McElory

Jimmy Meadows
Donald Mitchell
David Moore
Shelia Moore
Terry Morris

Judy Morton
Dewayne Murphree
Steve Murphy
Carol Nappier
Eddy Newcomb

Jo Ellen Newton
Dianna Nicholson
Gilbert Nix
Larry Orr
Nancy Osborne

Ugliest Man

Larry Patterson
Willis Pendley
Jim Pickens
Ken Pigg
Linda Plemmons

Yevonne Price
Randy Pucket
Hillard Reeves
Peggy Rhodes
Jim Roberts

Nona Roberts
Connie Roden
Gail Rotton
Kenneth Rotton
Janice Roy

Mike Sandlin
Mike Segars
Jackie Sewell
Jerry Sharrot
Kenny Sharrot

Mark Slate
Marsha Slate
Cathy Smallwood
Mike Sparks
Deborah Speakman

Scotty Speakman
Vicky Speegle
Jere Spurlin
Doug Stephenson
Jim Stephenson

On Campus

Janice Steward
Scotty Stinson
Gayna Stover
Shirley Stringer
Linda Summerford

Johnny Tapscott
Paul Tapscott
Joe Ed Tankersly
Jenny Tarkington
James Tate

Stanley Taylor
Allen Terry
Charlotte Thompson
Debbie Thompson
Mike Thompson

Daniel Thrasher
David Thrasher
Wendall Thrasher
Dawn Tidd
Alan Walker

Kay Wallace
Keith Wallace
Tyrone Walling
Susan Ward
Brad Ware

Kay Warnick
Melanie Watts
Edna Whitten
Marsha Wiggington
Lanita Wilbanks

Donnie Wilborn
Deborah Williams
Sandra Willingham
Pam Wilson
Tommy Wilson

Judy Woodall Paul Woodall Linda Wright

Mr. Fowler gets some assistance from two of his biology students, Diane Nicholson and Charles Chaney, as they explain parts of the human structure.

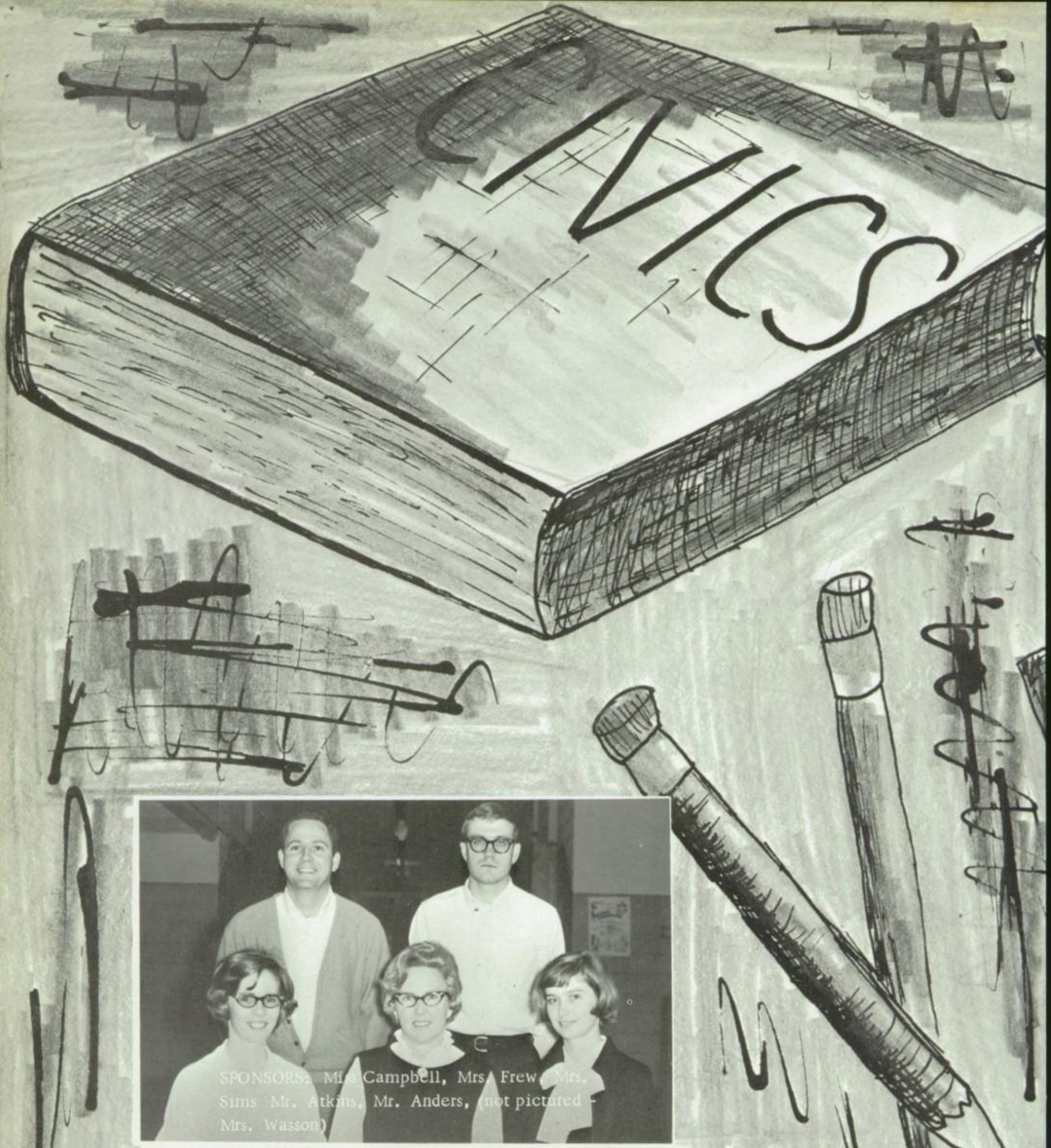

SPONSORS: Miss Campbell, Mrs. Frew, Mrs. Sims Mr. Atkins, Mr. Anders, (not pictured - Mrs. Wasson)

FRESHMAN

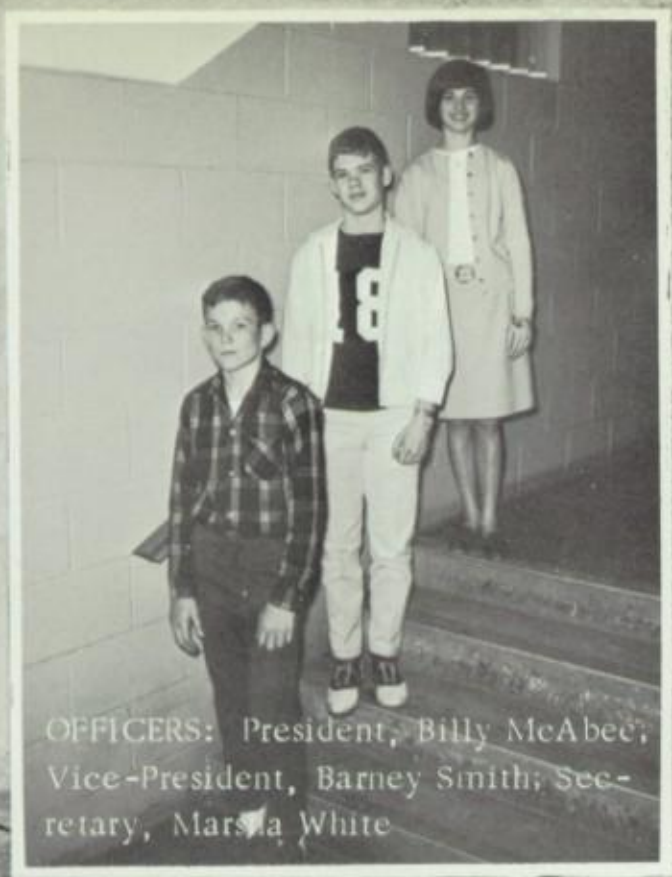

OFFICERS: President, Billy McAbee; Vice-President, Barney Smith; Secretary, Marsha White

Charles Adcock
Danny Ball
Linda Ball
Monica Bean
Jimmy Beavers

Jenny Bennett
Carolyn Bishop
Dennis Bishop
Ray Blankenship
Larry Brewer

Owen Brown
Neil Breeding
Buddy Briscoe
Jimmy Burchell
Joyce Burns

Glen Byrd
Kenneth Byrum
Tommy Call
Brenda Cannon
Susan Carpenter

Larry Carver
Amanda Certain
Johnny Chandler
Tommy Chasteen
Brenda Cole

Ronnie Cornhill
Tony Couey
Mike Dixon
Sherri Dobbi
Marion Drake

Jean Drinkard
Judy Dumus
Phyllis Duncan
Sherry Echols
Dough Eddy

Glenda Edwards
Mark Emerson
James Fergerson
Mack Fitzgerald
Roger Foster

Janie Gann
Debra Garnett
Vicki Glenn
Milton Graham
Maurice Griffith

Oscar Griffith
Tommy Hadley
Murlea Hagamaker
Jerry Hall
Levon Hall

Kay Halbrooks
Karl Hamilton
Milton Hammon
Dale Hampton
Tommy Handley

Mike Hensley
Jo Ann Hill
Wallace Hill
Martha Hogan
Mike Hogan

Dianne Holloway
Allen Hopper
Jimmy Hudgins
Sherry Hyde
Anthony Irwin

Jerry Jackson
Jimmy Jackson
Rosemary Jernigan
David Johnson
Deborah Johnson

A Time for Winning in th

Ronnie Johnson
Patsy Jones
Sandra Jones
Stanley Jones
Ronald Kelso

Kathy King
Peggy King
Michael Knighten
Gary Kyker
Johnny Kyker

Judy Lang
Janice Larrimore
Elizabeth Leach
Clinton Ledlow
Mike Lemay

Shirley Letson
Marne Lindley
Jo Livingston
Tommy Long
Mary Jean Lorance

Milly Lott
Billy Lovelady
Vicky Macspadden
James Malone
Ricky Maples

Ronnie Maples
Faye Martin
Martha May
Mike Maze
Billy McAbee

Rhonda Miller
Judy Mitchell
Dale Morris
Ginger Morris
Ronnie Morris

Christmas Carol Contest

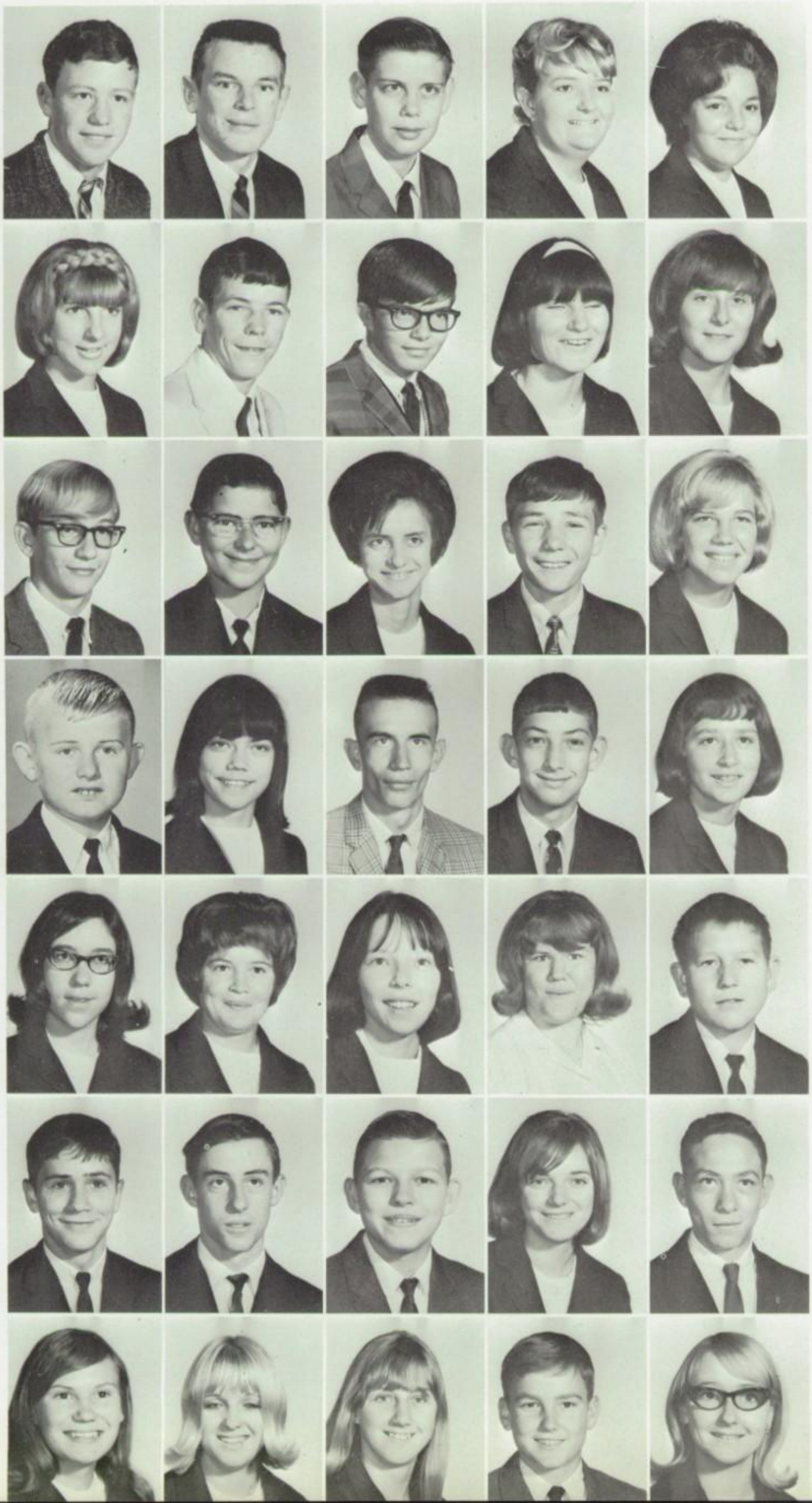

Wayne Morris
Jimmy Moire
Gary Nethery
Deborah Newbourne
Cindy Newman

Myra Nicholson
Johnny Nickens
Jimmy Nix
Kathy Norman
Sherry Norwood

James Owens
Kenneth Owens
Wanda Parker
Jim Pepper
Teresia Pitt

William Ray Pope
Elizabeth Powell
Tommy Powell
Bill Puckett
Diane Puckett

Wanda Ray
Betty Reeves
Marilyn Reid
Jewel Richey
James Riggs

Tommy Riggs
David Roberts
Ricky Roberts
Shelia Roberts
Jerry Robinson

Linda Ryan
Brenda Sandlin
Bonita Seegmiller
Craig Segars
Nelda Segars

Barbara Shaneyfelt
Deborah Shaneyfelt
Larry Sharp
Duane Shelton
Linda Shull

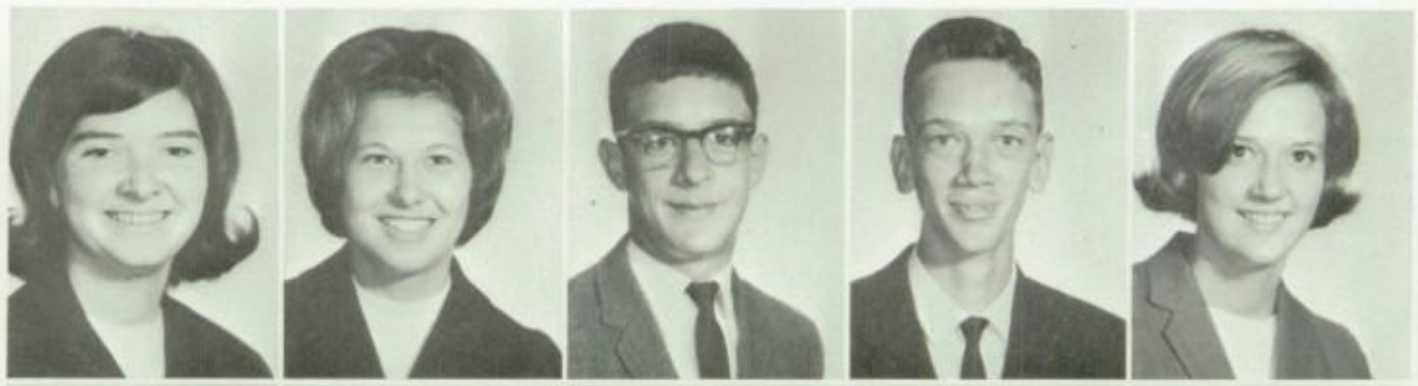

Danny Simmons
Martha Slack
Barney Smith
Jenny Smith
Carol South

Doug South
Linda South
Kenny Spain
David Speakman
Janice Springer

Dwight Standridge
Bill Stanford
Anne Stephenson
Don Stephenson
Nancy Stevenson

Jenny Strickland
Spencer Sullins
Johnny Tanner
Betty Tapscott
Donna Tapscott

Eddie Tate
Janice Taylor
Johnny Taylor
Pam Templeton
Charles Thompson

Glenn Thompson
Jimmy Thompson
Carl Thrasher
Glenn Thrasher
Jimmy Tittsworth

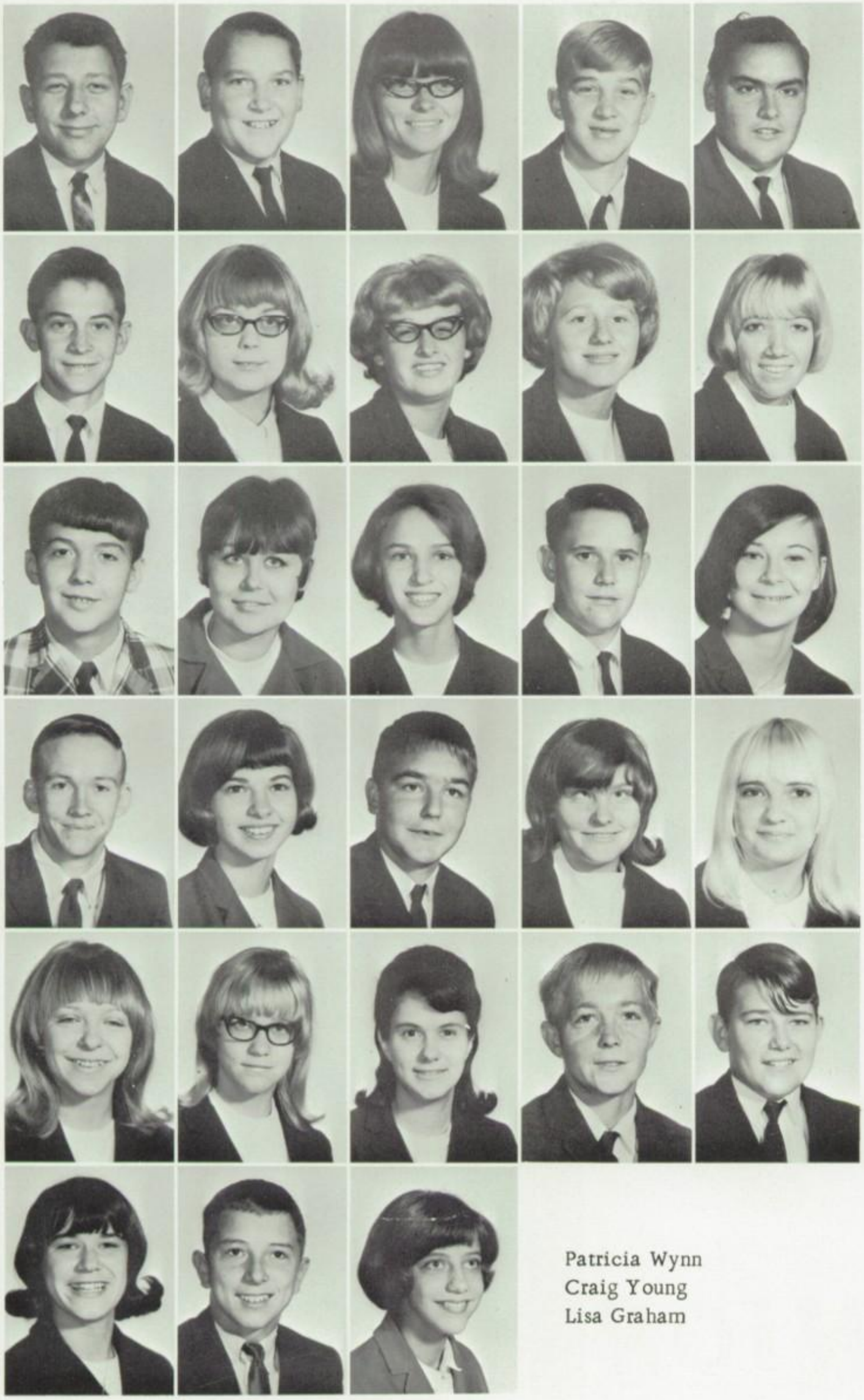

Paul Tucker
Tommy Tyler
Becky Vest
Ferrell Vest
Charles Vice

David Waddell
Johnnie Waddell
Judy Wallace
Kathryn Wallace
Kathy Wallace

Del Ward
Carol Warren
Andrea Watson
Lee Weinman
Lynn Welch

James West
Marsha White
Harold Widner
Janice Wilborn
Jeannie Wilborn

Sandra Wiley
Shelia Wiley
Pat Williams
James Woodall
Jack Wright

Patricia Wynn
Craig Young
Lisa Graham

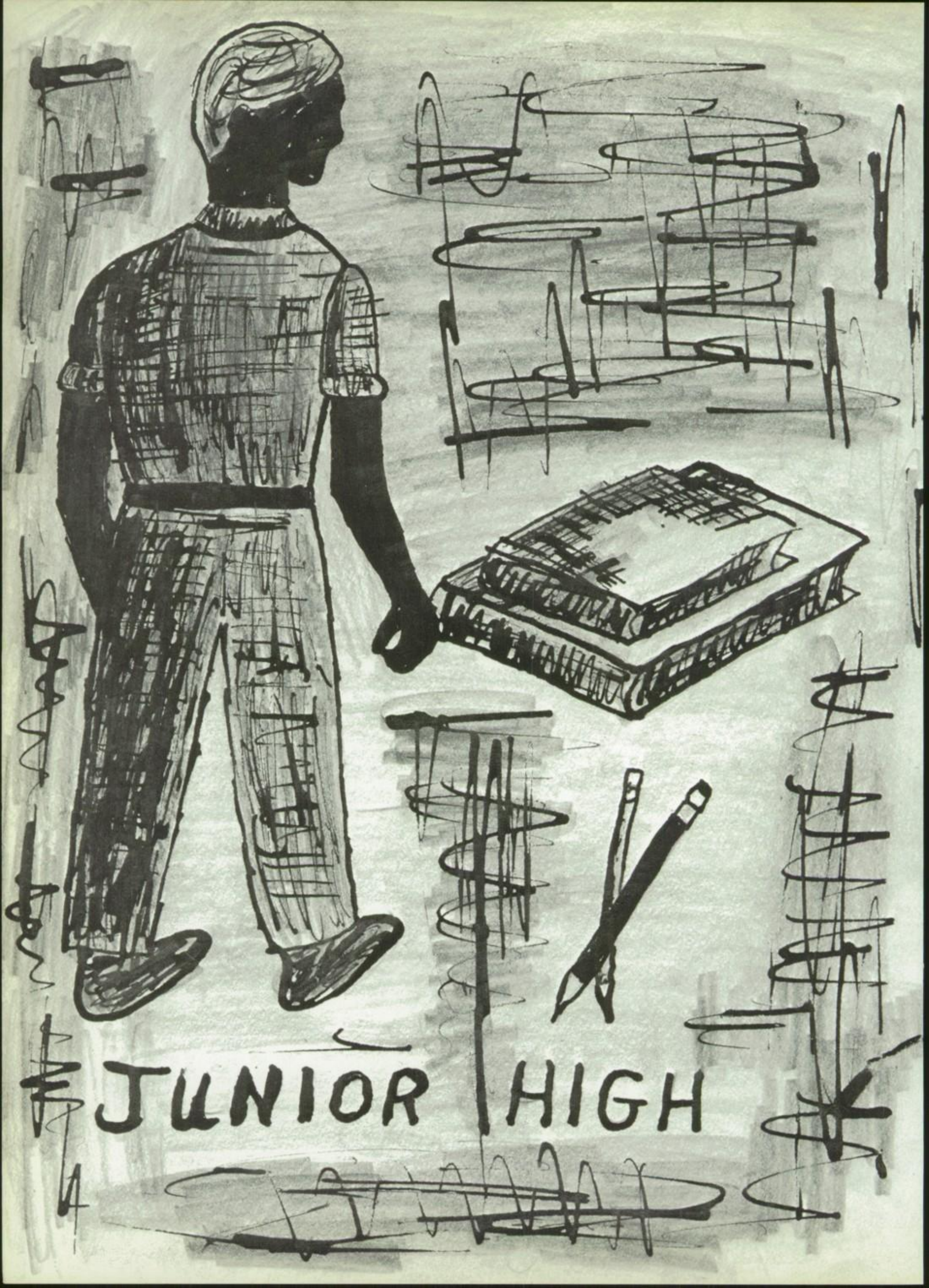
JUNIOR HIGH

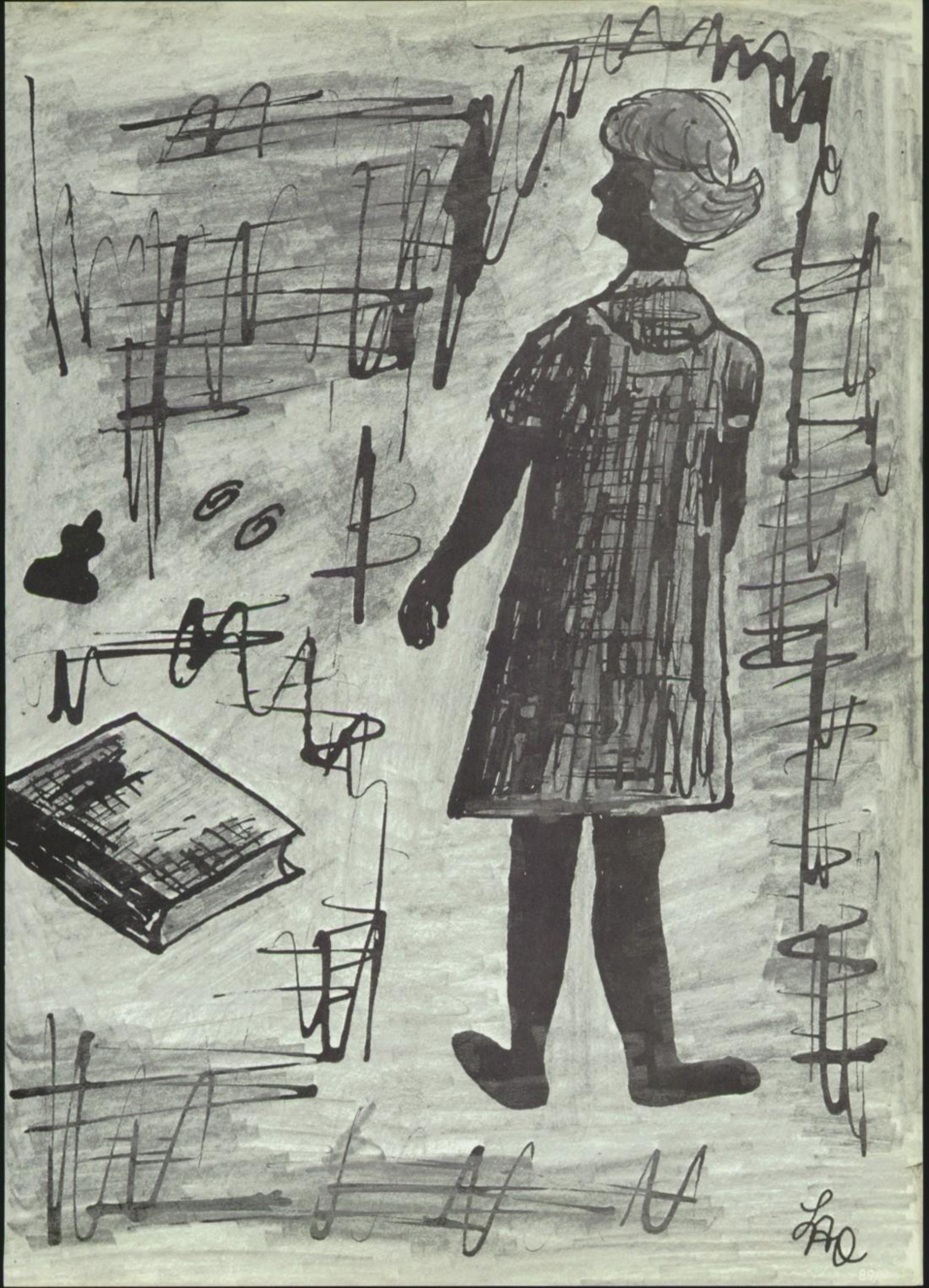

SPONSORS: Mrs. Kearns, Mrs. Hill, Miss Bodley, Mr. Kirkemier, Miss Biles, Mrs. Greer, Mr. Maxwell, Mr. Turney, Mr. Higdon

OFFICERS: President, Doug Weinman; Vice-President, John Orr; Secretary, Patti Sherrill

Janet Alexander
Charlotte Andrews
Claude Armstrong
Patricia Austin
Rita Bailey

Betsy Bean
Travis Beard
Jim Bennett
Andy Betterton
Kathy Blackman
Mike Blackwood

Patricia Blackwood
Butch Blankenship
Doug Blankenship
Lucy Booth
Kenny Boster
Shelia Borden

Ricky Brooks
Rodney Brooks
Sharon Brooks
Steve Breeding
Jimmy Brown
Willie Brown

Eighth Grade

Sandra Byford
Pattie Byrd
Mazell Byrum
James Callaway
Butch Carter
John Carpenter

Bobby Chaney
Nan Chandler
Charlotte Chunn
Billy Wayne Clemmons
Ronnie Cobble
Patsy Cole

Paul Copeland
Elizabeth Cox
Donna Critenden
Debra Crowe
Jerry Crowe
Laura Darnell

Carinen Davis
Mark Dean
Kirk DeKalb
Johnny Dobbins
Pam Dobbs
Lynn Dodson

Bell Drake
Deborah Dutton
Carl England
Judy Evans
Larry Evans
Dalton Fagon

Jerry Fotte
Susie Foster
Jonathan Ford
Karen Fowler
Larry Freeman
Clareece Gamble

Anna Garrison
Judy Garrison
Sherry Garner
Steve Garner
Craig Garrett
Danny Gilbert

Best School . . .

Rex Glenn
Nancy Gorham
Buzz Grover
Brenda Guire
Russell Hagemaker
Jimmy Halbrooks

Michael Ham
James Hamon
Rita Hamilton
Deborah Hampton
Sarah Hampton
Ricky Handley

Greg Hanes
Lula Bell Harden
Eddie Hardy
Martha Harvel
Arel Hayes
Sharon Hayes

Jerry Haygood
Raymond Haygood
Jane Heaps
Jo Ann Hill
Eddie Hillis
Debbie Holaway

Donna Holaway
Ora Hollingsworth
Mary Hopper
Myra Howard
Stephen Howell
Lester Huggins

Nancy Ikner
John Jeffreys
James Jets
Laure Jernigan
Mary Lee Johnsey
Cecil Johnson

Sara Johnson
Pat Jones
Shelia Kelly
Roy Kelsoe
Steven Jones
Mike Jones

Spirit Ever!!

Barbra Kilpatrick
Nancy Kimbrough
Sandra King
Randy Kirby
Jean Kirkpatrick
Patty Kyker

Sandra Lackey
Denny Lawrence
Wayne Legg
John Lendley
Sonya Lendley
Donna Letson

Jimmy Little
William Livingston
Charles Long
Gerald Long
Johnny Long
Scotty Lawrence

Joyce Lorance
Kathy Lorance
Gregory Maddox
Betty Martin
Carolyn Martin
Curtis Martin

Dale Martin
Deblah Martin
Darrell Mayfield
Kenneth Mayfield
Karen Mayhall
Johnny McAbee

Mick McColman
Barbara McCallin
Larry McGee
J. D. McKee
Kenneth Mitchell
Jeanne Montgomery

Jimmy Moody
Deborah Moore
Karen Moore
Pearl Morgan
Debbie Morris
Nelda Morris

Second Largest

Deborah Morrow
Conrad Morton
Cindy Moses
Phyelis Murphy
Randy Nesmith
Ricky Nichens

Garvice Nickolson
Gary Norwood
Rebecca Norwood
Lynn Olson
John Pat Orr
Jimmy Osborn

Pamila Osborn
Sara Owens
Eddie Parker
Ronald Patterson
Charles Peden
Charleen Pendley

Patsy Poole
Anne Prince
Randy Prince
Margie Proctor
Mike Proctor
Freddy Pucket

Harriet Pucket
Shelby Robinson
James Russell
Larry Rollins
Marilyn Roberts
Rhonda Rodgers

Larry Roy
Kathy Reeves
Peggy Reeves
Betty Rainer
Roberta Sammons
Constance Scoggins

Gary Screws
Patti Sherrill
Keith Simpson
David Slate
Daryl Slate
Bonnie Smith

Connie Smith
Deborah Smith
Jan Smith
Jim Smith
Larry Smith
Bobby Speake

Mary Speed
Kathy Speegle
Calvin Spurlin
Kathy Stephenson
Kathy Story
Danny Suarez

Jamie Sullivan
Charlotte Summerford
Susan Sutterer
Gregg Tapscott
Gary Taylor
Lynn Terry

Rhonda Tidd
Larry Tidmore
Debbie Trimm
Randy Turner
Maureen Valentine
Edna Waddell

Ronald Wallace
David Ward
James Ward
Mary Ward
Micheal Ward
Steven Ward

Linda Warren
Rita Weaver
Jill Webester
Doug Weinman
Gary Widner
Alan Wiley

Ronnie Williams
Frand Wilson
Kenneth Wilson
Gail Woodall
Richard Worley
Devona Wright

Carolyn Yeager
Deborah Smith

Thus we leave 235 eighth graders, eagerly looking forward to their freshman year.

Mrs. Booth, Mrs. Hall, Mr. Booth, Mr. Penn, Mrs. Cain, Mrs. Rodgers, Mrs. Pettey, Mrs. Burns, Mrs. Puryear

Steve Mitchell, President; John Cash, Veep.; Susan Strickland, Sec.

Seventh Grade

Barney Anders
Bobby Anderton
Randy Ausbon
Elizabeth Bailey
Jimmy Ball
Mike Ball

Gail Barbrey
Richard Barnnett
Pam Bates
Vanita Bates
David Bean
Edlwin Bice

Dale Blachwood
Terry Blankenbaker
Charles Blanton
Terry Blevins
Arnold Bolan
Rickey Bolan

Ronald Borden
Debbie Bowen
Carol Breeding
Belinda Brown
Gayla Brown
Ronald Brown

Rickey Buckalew
Martha Burgess
Mary Burgess
Sharon Burnett
Randy Burns
Gloria Bush

Benjam Byford
Franklin Byrd
Loyd Byrum
Betty Campbell
Jimmy Campbell
Byron Carden

Mark Carden
Martha Carter
John Cash
Marcia Childers
Sarah Childers
Stephen Clements

Janice Cobb
Donna Cole
Jimmy Cost
Deborah Crauswell
Chadwick Day
Nancy Defoe

Kay DeKalb
Terri Dixon
Jeff Dobbs
Steve Dobbs
Teresa Dobbins
Raymond Dumas

Conley Duncan
Johnny Dunall
Cathy Eddy
Dwight Eddy
Jimmy Eidson
Alex Emerson

Barbara Estes
Byron Febguson
Donald
Ferguson
Debbie Fields

Randy Flowers
Judy
Fortenberry
Jennelle
Garnett
Terry Garrett

Howard Gibson
Doris Glenn
Kathy Eaton
Ruby Glenn
Ruthie Glenn
Laura Graham

Brenda Greenhill
Charlotte Griffith
Kathy Grimes
Charlotte Groves
James Halbrooks
Donald Hall

Steve Hall
Linda Hardy
Nancy Hanners
Danny Harris
John Harris
John Paul Harris

Richard Harris
Donald Harrison
Eva Hayes
Mike Hembree
June Hendrix
Teresa Hicks

Dennis Hill
Peggy Hill
James Hogan
Ray Howell
Brenda Ikner
Michael Irwin

Joe Johnson
Patsy Johnson
Raoul Jones
Roger Kelso
Steve Kerr
Vickie King

Brady Kirby
Franklin Kirkpatrick
Patricia Knighten
Mike Linnan

Heinz Linneman
Rick Lewis
Kathy Lemmond
Abrigail Lockhart

Lou Ann Logan
Deborrah Lolley
Charles Long
Charlotte Long
Jan Long
Rhonda Long

Sharon Lott
Bobby Lovelady
Barbara Luter
Mike McComb
Charles McCormicl
Jerry McDonald

Mike McDonald
Wayne McHan
Helen McKnight
Dale McLemore
Larry McMurry
Rita Maddox

Shirley Malone
Bonnie Martin
Connie Martin
Jan Martin
Don May
Melody Mayfield

Jerry Mayfield
Nick Meadows
Rex Mitchell
Steve Mitchell
Steve Moore
Pam Morgan

Ronald Morris
Donna Moses
Venessa Nave
Travis Nethery
Ginny Newton
Carolyn Nix

Martha Nix
Tommy Orr
Donna Norwood
Joy Norwood

Becky Osborne
Gail Osborn
Larry Parker
Sandra Partain

Kay Penn
Ronald Pevahouse
Susan Pounders
Pat Price
Becky Prince
Steve Ramey

Melissa Reid
Joel Ricks
Ricky Ricks
Susan Riggs
Leonard Roberts
Randy Roberts

Tim Roberts
Tony Rollins
Allen Ross
Ricky Russell
Lenora Sammons
Karen Sanders

Mary Sanders
Chris Sandlin
Randy Sartin
Danny Segars
Mike Shafer
Cheryl Shantyfelt

David Sharp
Ricky Sims
Ruth Singleton
Jessie Sisk
Beverly Smartt
Donald Smith

Ellis Smith
Ronald Smith
Sandra Smith
Carl Speakman
Andy Speed
Freddie Stacks

Denise Steed
Ronnie Stisher
Memory Stockton
Susan Strickland

Ricky Stringer
David Suarey
Sally Summers
Van Sutterer

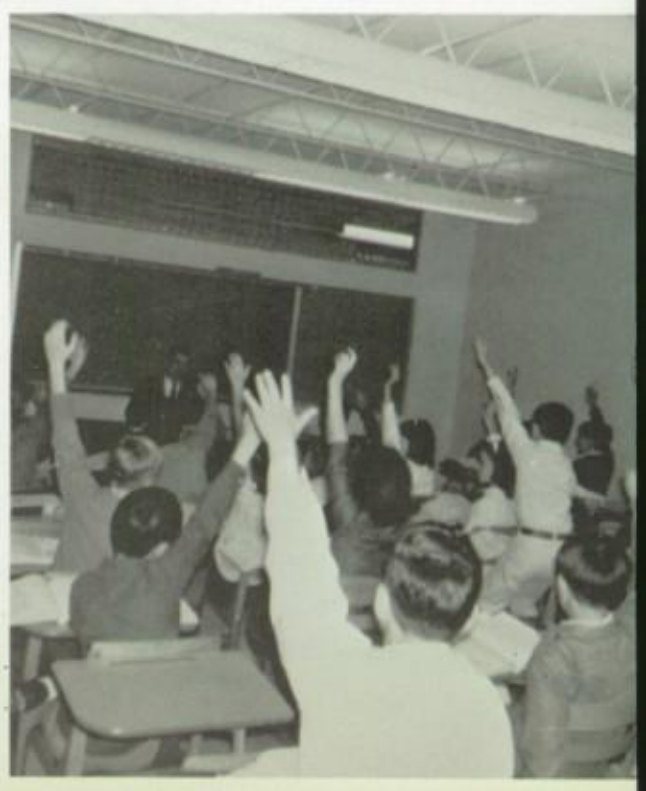

Mark Swafford
Lucye Tarkington
Jerry Tate
Brice Traylor
Deborah Taylor
Dywane Teague

Annette Terry
Roy Terry
James Thompson
Jeanne Thompson
Mike Thompson
Tim Tull

Linda Turner
Larry Vest
Kathy Waddell
Ronnie Waddell
Patricia Walker
Jo Ann Wallace

Sherry Wallace
Troy Watts
Joe Weaver
Kathy Webster
Linda Weeks
Ricky Weeks

Billy Whitaker
Kathy White
Sharon Widner
Paul Wiley
Nancy Wiley
Jessica Williams

Sandra Williams
Archie Winters
Debbie Winton
Deborah Woodfin
Johnny Woodfin
Max Wright

Carolyn Young

Marilyn Young

Student
Council
ACTIVITIES

QUEEN
NANCY

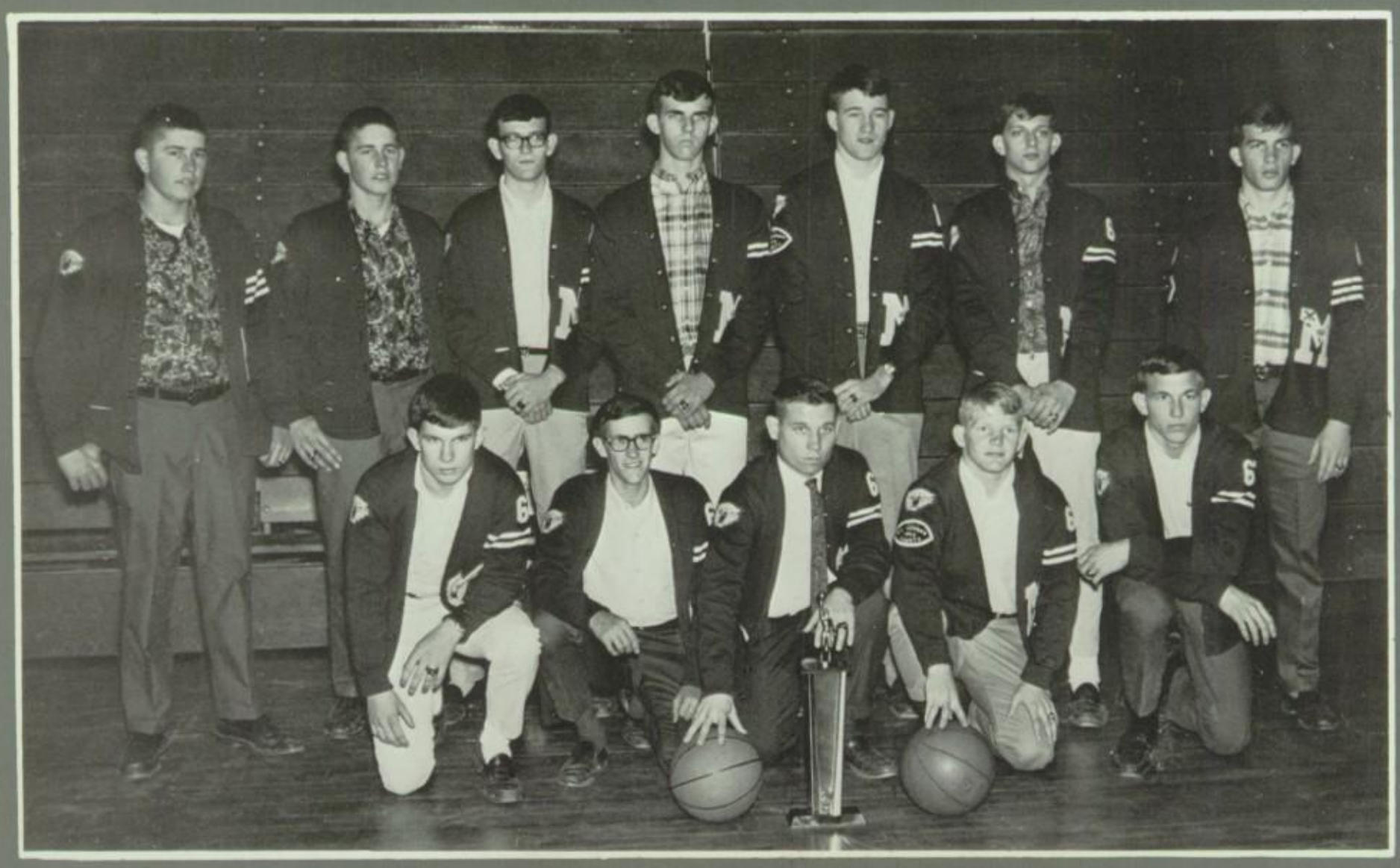

ANTA'S LIVING DOLLS

Sadie Hawkins Day

Mark IV

Relays

Dancing

Jenifer Strickland

Phil Meadows

Booths

Kangaroo Court

Santa's

Living

Dolls

Miss Morchi

Miss Claudette Speegle

Beauty Showcase

Miss Pam Duncan

Miss Regina Irwin

Miss Marsha Mehiter

Miss Judy Morton

Judy Morton

Marsha White

Pam Duncan

Claudette Speegle
Regina Irwin

Homecoming

Queen Nancy Garrison

The Royal Court

Vicki Speegle

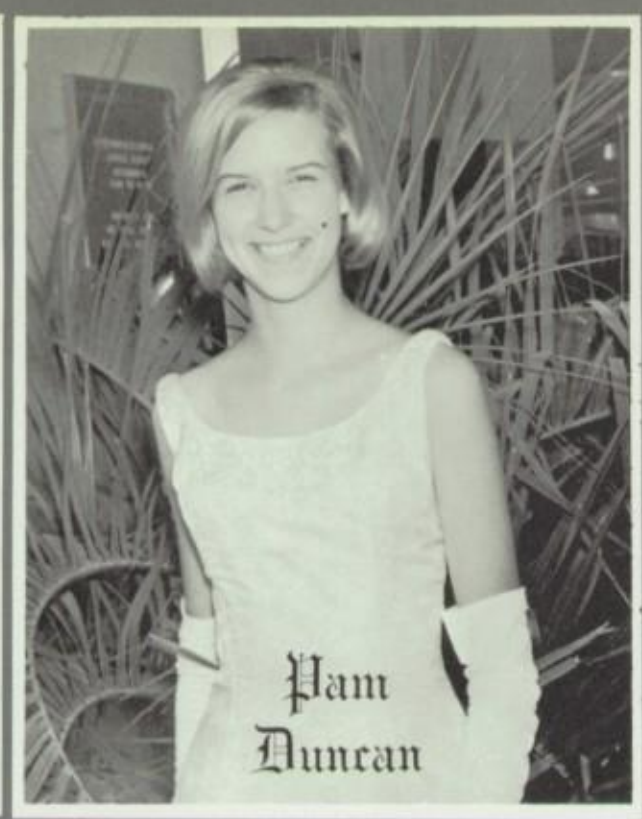
Pam Duncan

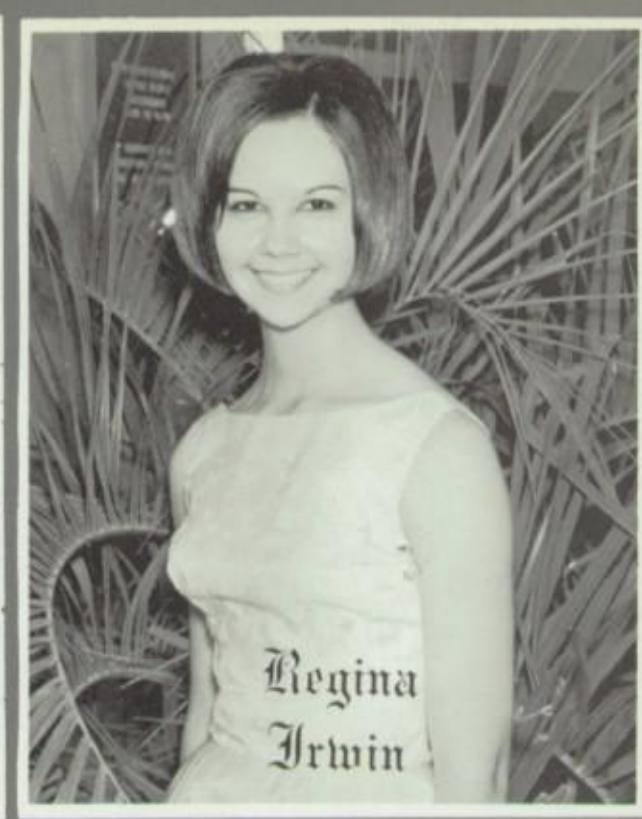
Regina Irwin

Donna Tapscott

Marilyn Roberts

Terri Dixon

Royalty and Escorts

REGINA IRWIN
GARY LAWRENCE

PAM DUNCAN
GARLAND TERRY

DONNA TAPSCOTT
TOMMY RIGGS

VICKI SPEEGLE
JIMMY LEGG

QUEEN NANCY GARRISON
JAMES SPEAKMAN

TERRI DIXON
CONLEY DUNCAN

MARILYN ROBERTS
DOUG WEINMAN

The Parade

Go Tigers

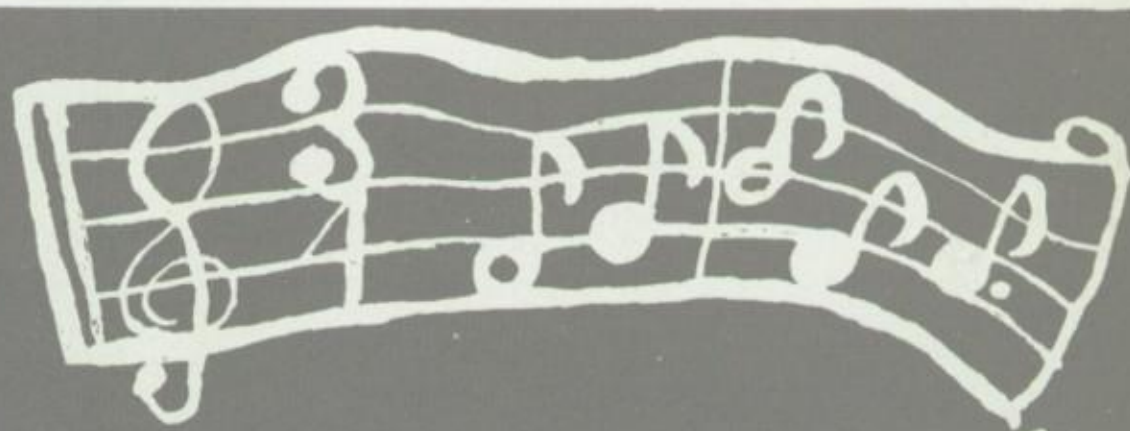

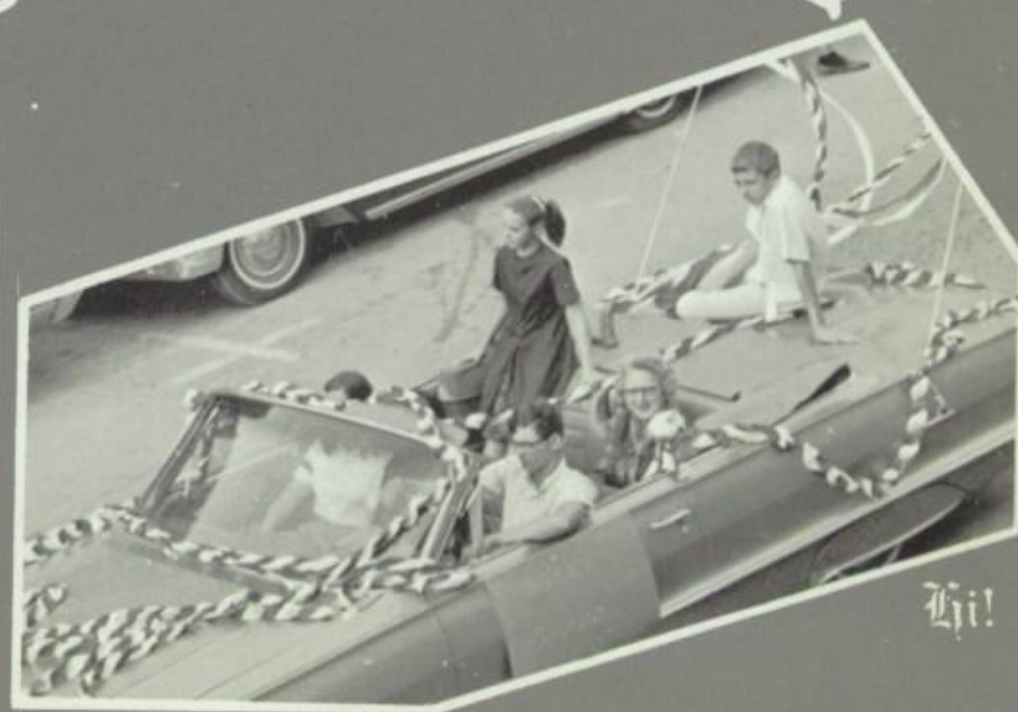

Hi!

Uph, Two, Three, Four

The Finale

1967

Sweethearts

Miss Jane Pickens

October

Miss Claudette Speegle

September

Miss Becky Sparkman

November

Miss Jerry
Burchell
January

Miss Dottie
Orr
December

Miss Pam
Johnson
February

Miss Sandra
Minor
March

Miss Libby Breeding

April

Miss Regina Irwin

May

Class Favorites

Seniors

Claudette Speegle

Mike Strickland

Juniors

Ginger Ausban

Ronald Howard

Sophomores
Pam Johnson
Roger Hyde

Freshman
Donna Capscott
Tommy Riggs

8th Grade
Patti Sherill
Doug Weinman

7th Grade
Kay DeKalb
Ellis Smith

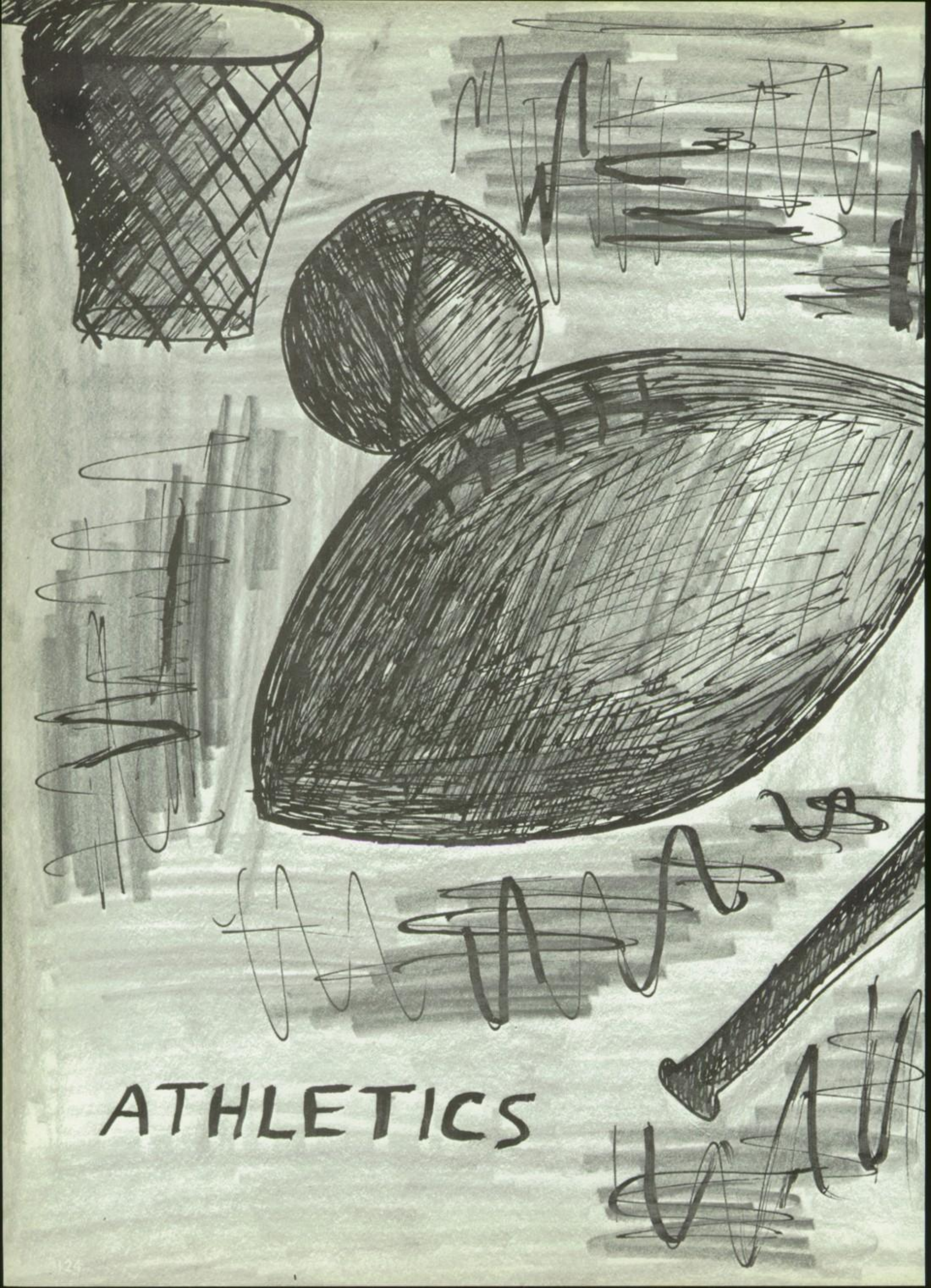
ATHLETICS

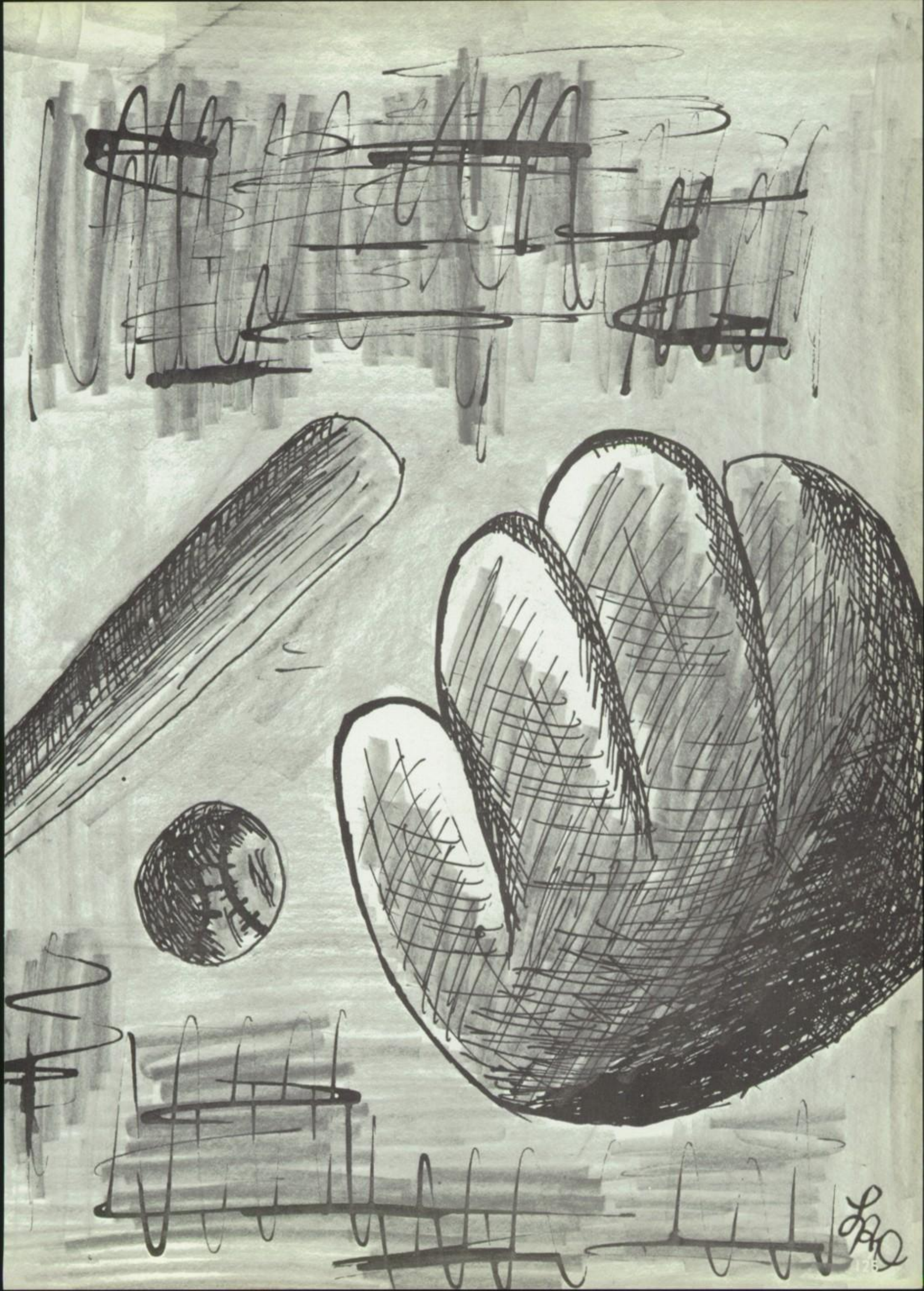

Football

Coaches

Cullman	28	14
Lee	33	19
Athens	7	13
Decatur	14	27
Austin	23	20
Hanceville	21	24
Sheffield	41	18
Butler	34	0
Moulton	7	25
Huntsville	34	0

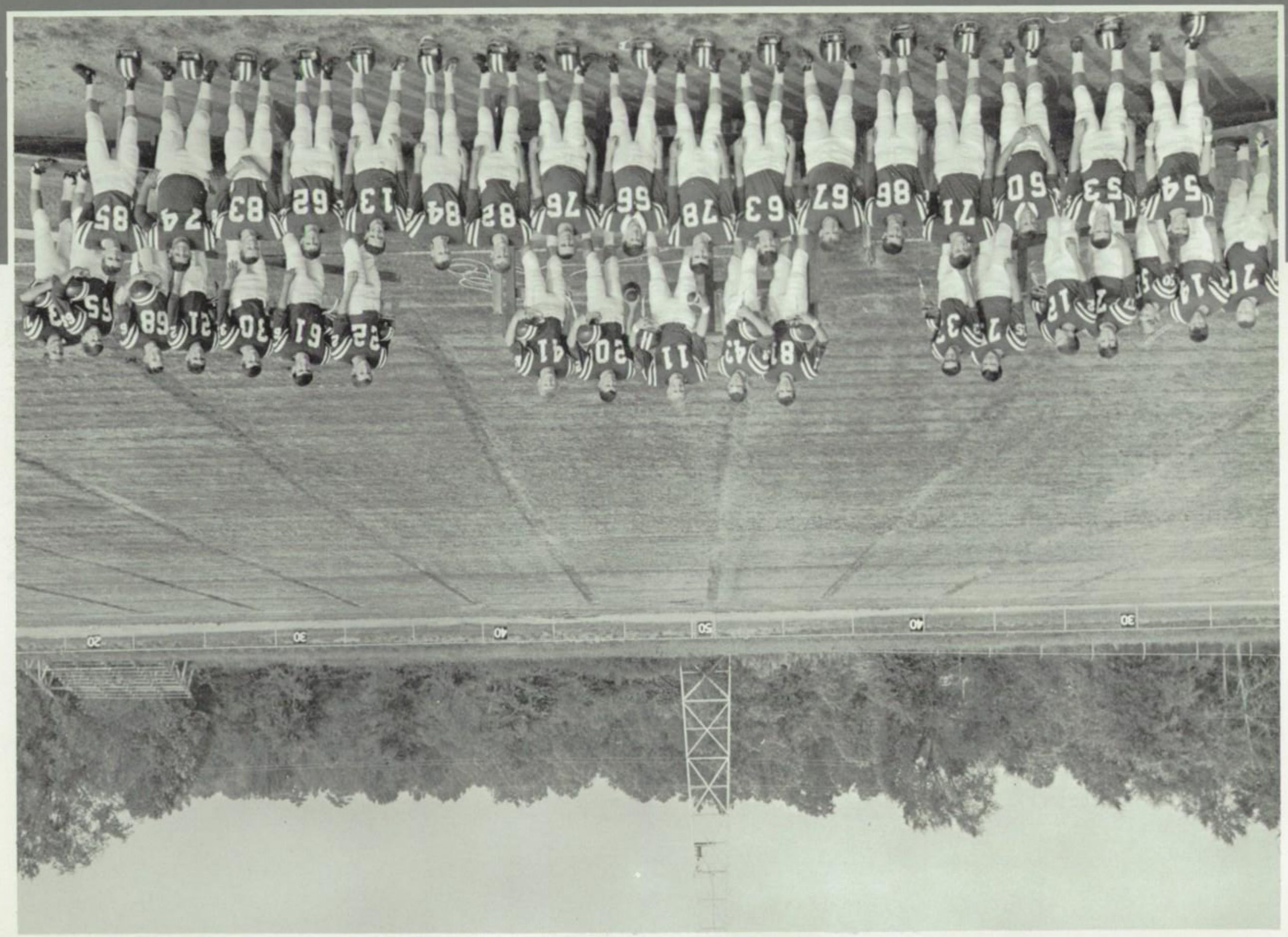
20
30
40
50
40
30

Tommy McAbee gains good yardage against a powerful Cullman defense.

JCAK McCLANAHAN
Senior Tackle

JIM GRAMMER
Senior Center

DENNIS BOOTH
Senior End

GARY THOMPSON
Senior End

RONNIE VEST
Senior Guard

TOMMY McABEE
Senior Back

Dennis Booth and Jack McClanahan help to bring our second straight victory over Decatur.

WAYMON SPAIN
Senior Guard

BILL BARNETT
Senior Tackle

CLYDE BLANKENSHIP
Senior Back

Johnny Chandler heading for pay-dirt against Lee

TOM DOBBS
Senior Tackle

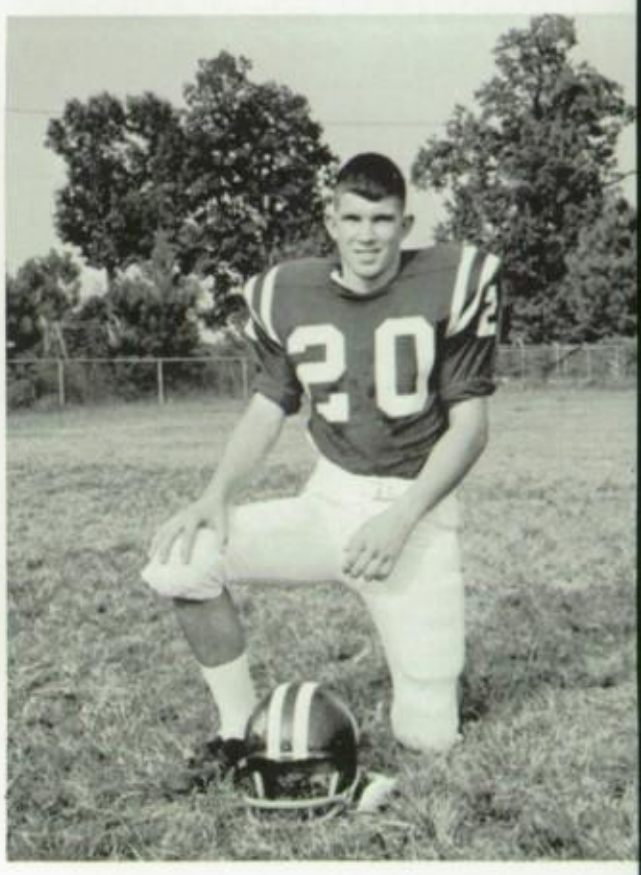

BOBBY LOONEY
Senior Back

JIM SLATE
Senior Guard

MIKE SCREWS
Senior End

JERRY BERRYMAN
Senior Guard

JOHNNY SEWELL
Senior End

PAUL CAREY
Senior Quarterback

JIM STEPHENSON
Senior End

Victory

DICKIE SMITH
Senior Tackle

BOB BALCH
Senior Back

MIKE STRICKLAND
Senior Back

Clyde Blankenship gets control of the ball as a Huntsville player looks on.

GARY LORANCE
Junior Back

RONALD HOWARD
Junior Back

CORKY SUTTERER
Junior Guard

DANNY THOMAS
Junior End

MIKE REID
Junior Tackle

GORDON
HOLLINGSWORTH
Junior End

Tigers of "67"

JIMMY BLAIR
Junior Tackle

JOHNNY CHANDLER
Junior Quarterback

BARRY MITCHELL
Junior Center

BILLY GIBSON
Junior Quarterback

WILLIAM COWAN
Junior Tackle

DANNY VEST
Junior End

PAUL THOMAS
Junior Guard

RANDY HARDIN
Junior Guard

DAVID SARTIN
Junior Back

MANAGERS:

KNEELING:
David Montgomery and
Mike Swanson
STANDING:
Jimmy Day and
Ronnie Roberts

DANNY WALLACE
Junior Guard

CARSON FAGAN
Junior Tackle

Blankenship carries the ball against Austin in our homecoming game. The score was tied, 20-20 with 19 seconds left and Austin had the ball. The Bears kicked a field-goal, defeating the Tigers 23-20.

"LET'S GO BIG RED"

Jack McClanahan, Ronnie Vest, Jim Grammar, Johnny Chandler, Waymon Spain, Bill Barnett, Johnny Sewell, Clyde Blankenship Bobby Looney, Tommy McAbee, and Dennis Booth.

Our Cheerleaders in Action! This year the cheerleaders did a great job boosting the Tigers and creating spirit among the students.

"B" Team

Junior Team

Coaches

JACKIE COULTER JERRY ATKINS

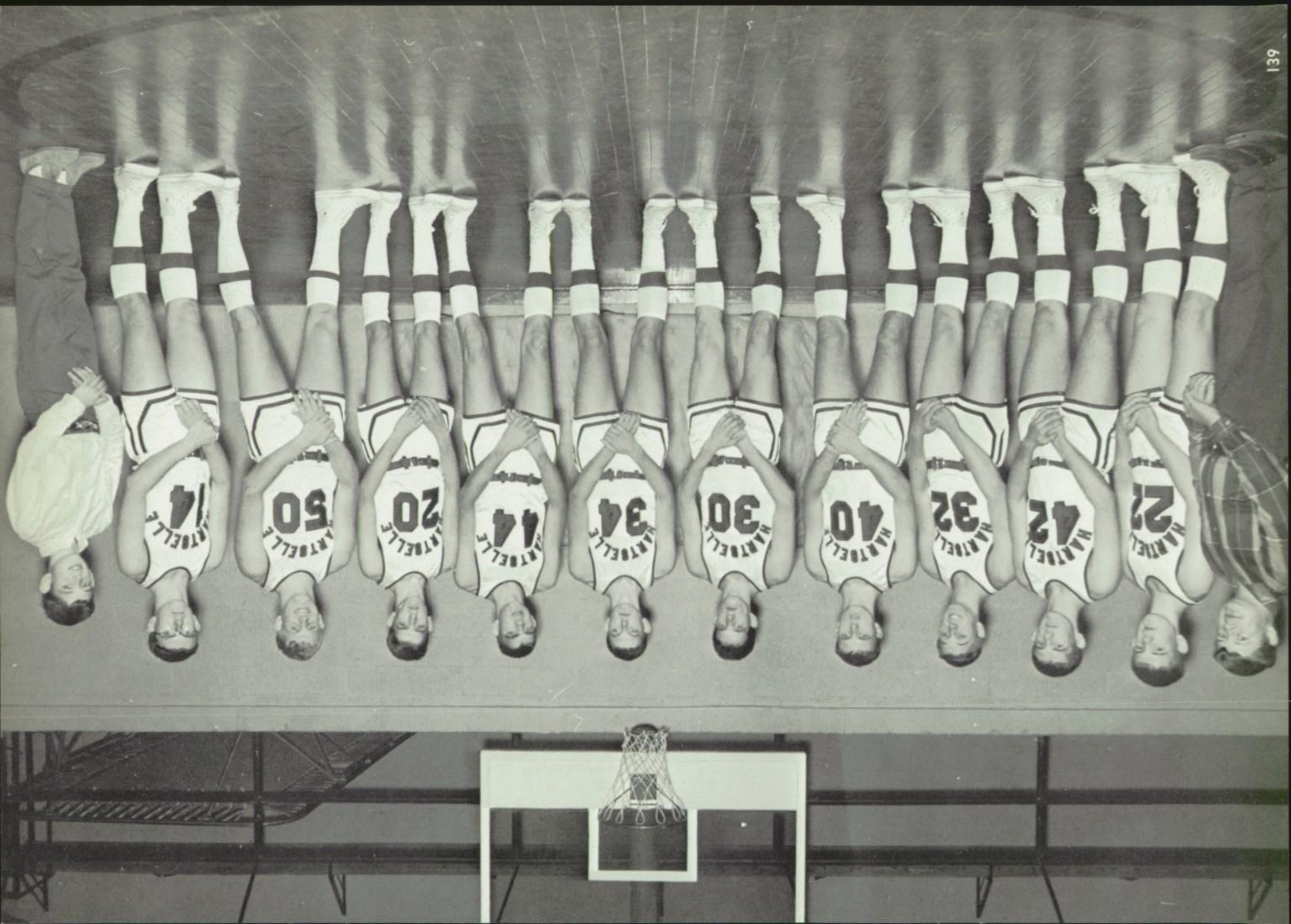
HARTBELL 14
HARTBELL 50
HARTBELL 20
HARTBELL 14
HARTBELL 34
HARTBELL 30
HARTBELL 40
HARTBELL 32
HARTBELL 42
HARTBELL 27

DON SIMS, Senior

MIKE HAMPTON, Senior

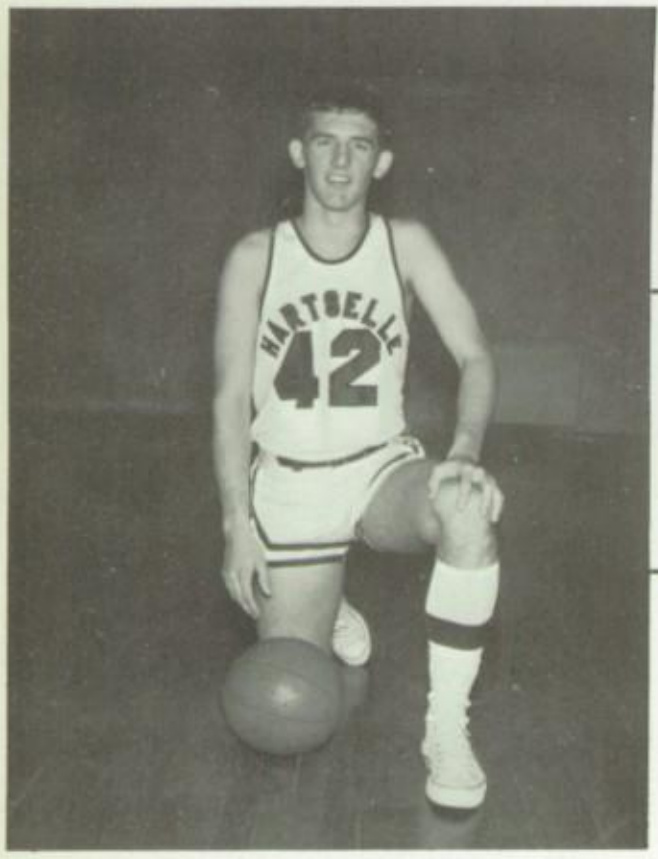

DENNIS BOOTH, Senior

Tigers No.

PAUL HOPPER, Senior

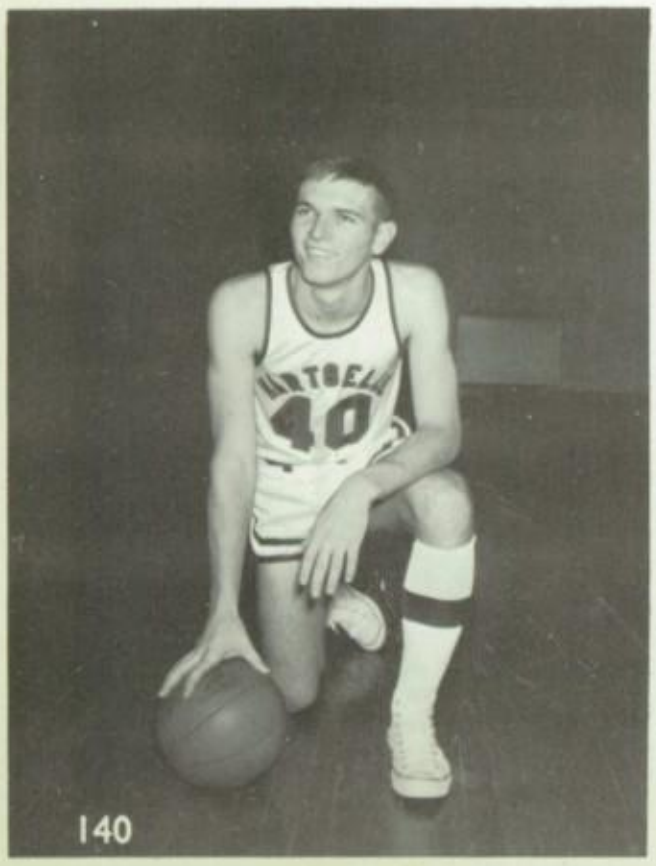

GARY LAWRENCE, Senior

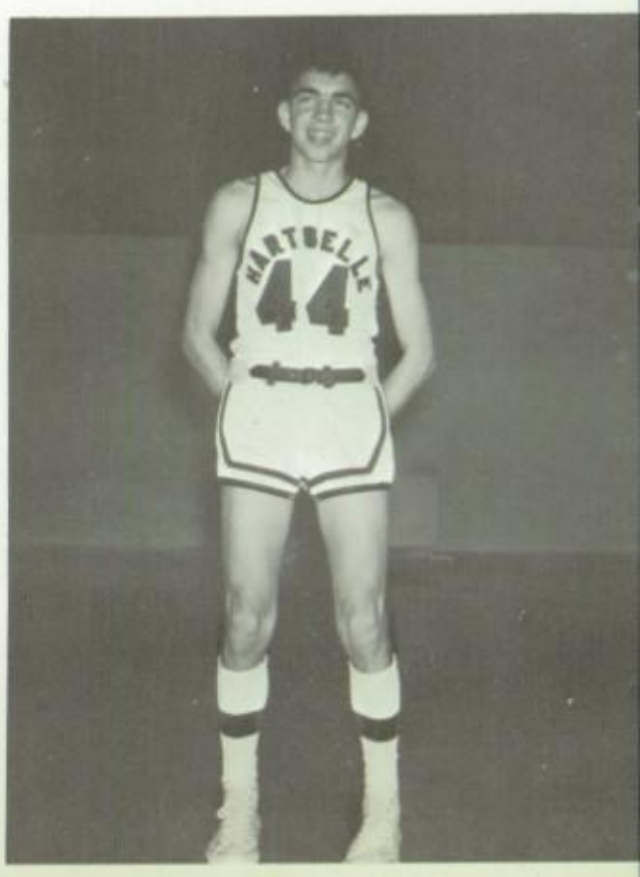

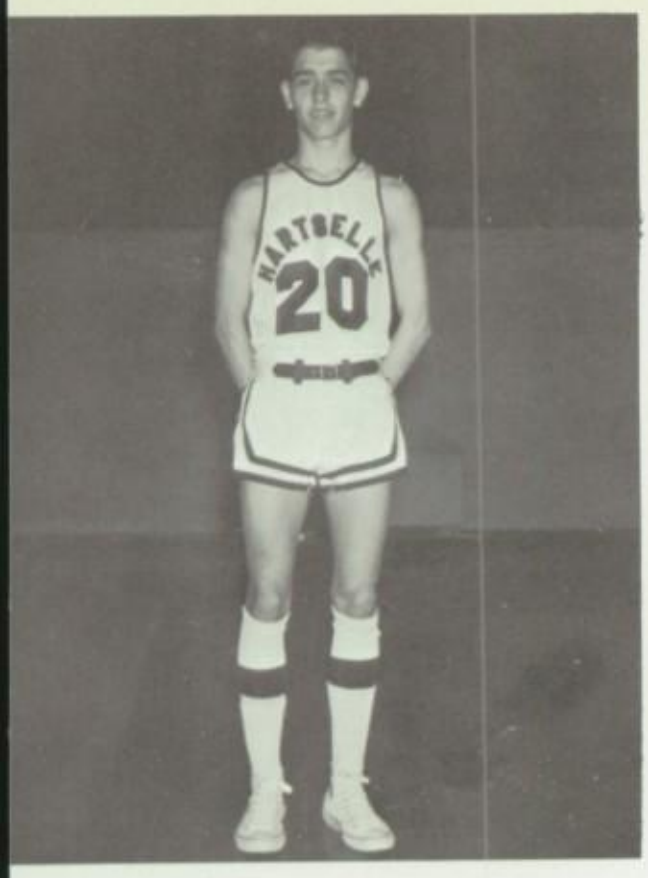

BOBBY KNOWLTON, Junior

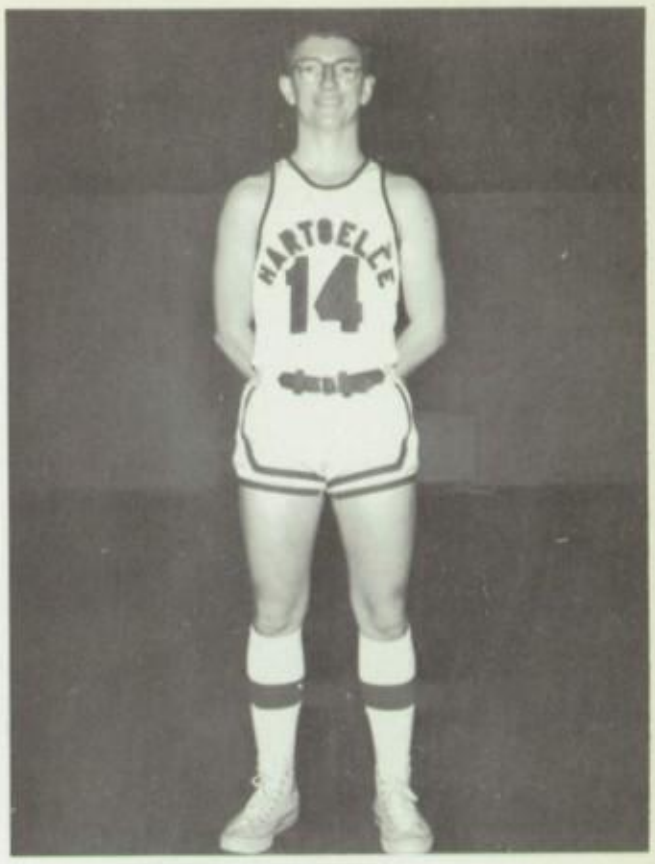

FREDDIE HAMBREE, Sophomore

JOHNNY CHANDLER, Junior

n District

GARLAND TERRY, Sophomore

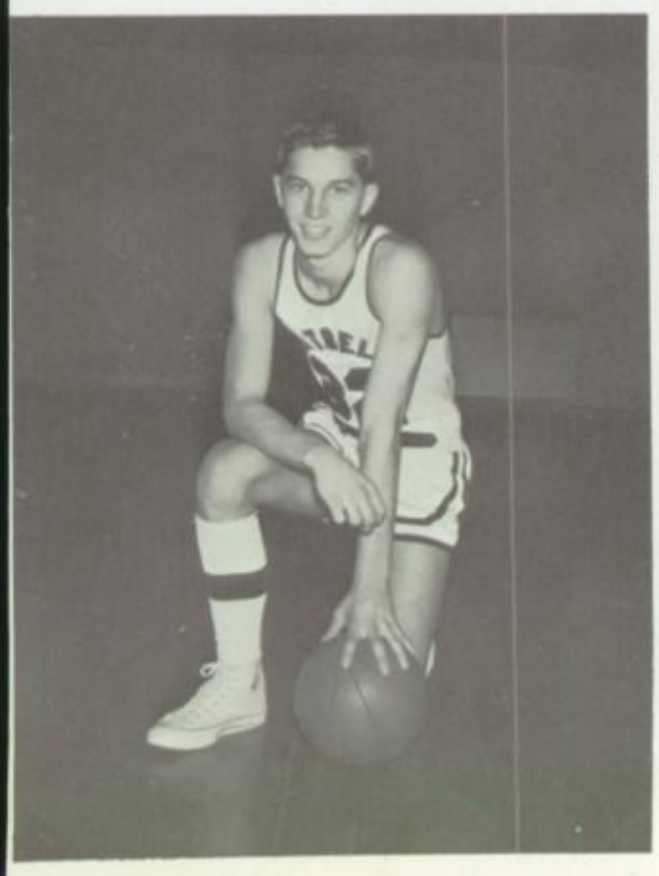

JIM HAMPTON, Sophomore

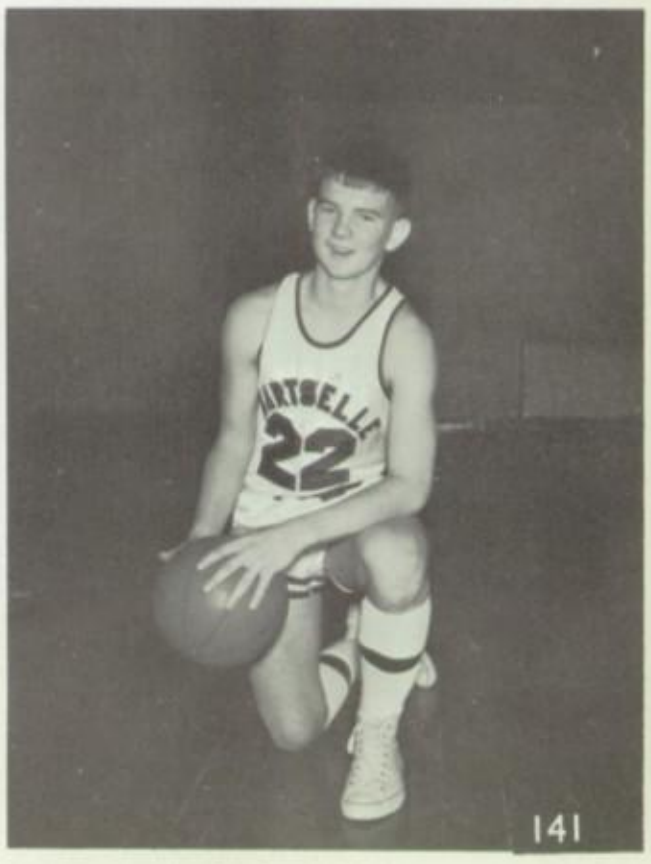

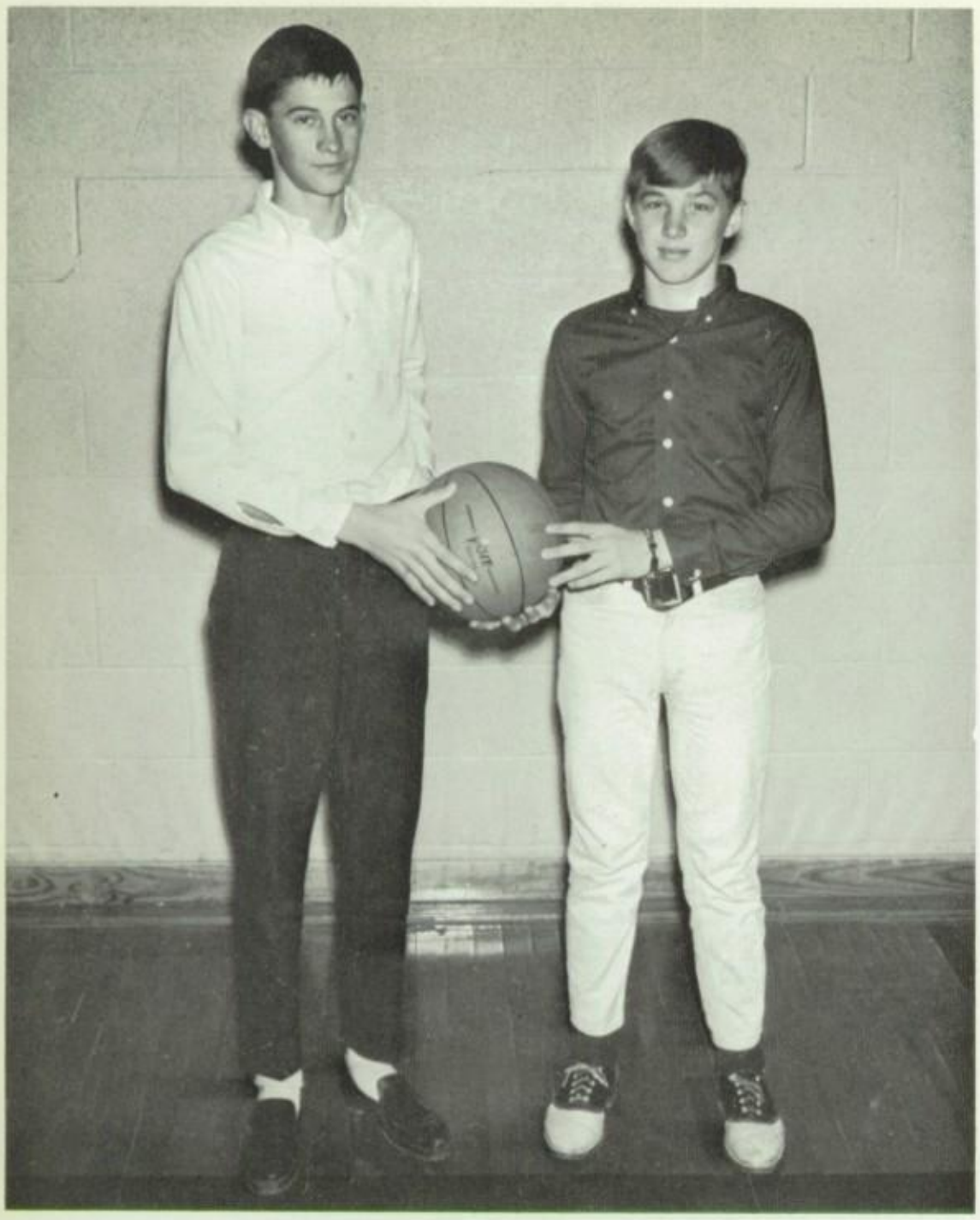

MANAGERS: David Waddell
Ferrell Vest

We're No. 1

Junior Tigers
G-R-E-A-T!!
The Junior
team took
first place
in the
County Tourney

"B" Team

Junior Team

Baseball

STANDING; Gary Lawerence, Brad Ware, Mike Hampton, Barry Mitchell, Johnny Chandler, Jim Grammar, Johnny Hampton, Don Sims and Bobby Wesson, manager. KNEELING; Jimmy Higdon, Dennis Booth, Bobby Looney, Bobby Knowlton, Joe Crow, Jimmy Legg.

SENIORS

COACH JERRY ATKINS

DON SIMS - Senior

JIMMY LEGG - Sophomore

JIM GRAMMER
Senior

TOMMY McABEE
Senior

MIKE HAMPTON
Senior

JOE CROW
Sophomore

DENNIS BOOTH
Senior

BOBBY KNOWLTON
Junior

JOHNNY HAMPTON
Freshmen

BRAD WARE
Sophomore

GARY LAWRENCE
Senior

JOHNNY CHANDLER
Junior

BARRY MITCHELL
Junior

BOBBY LOONEY
Senior

66-67

Hartselle	12	Priceville	0
Hartselle	14	West Morgan	0
Hartselle	6	West Morgan	8
Hartselle	0	Cullman	1
Hartselle	2	Cullman	5
Hartselle	5	Cotaco	0
Hartselle	1	Lee	6
Hartselle	17	Cotaco	1
Hartselle	6	Decatur	3
Hartselle	4	Austin	5
Hartselle	7	Priceville	6
Hartselle	1	Lee	4

Track "67"

HURDLERS: Gary Lorance, Doug South, Ronald Kelso, David Sartin, and Johnny Sewell

MILERS; Mike Drake, Allen Dean, and Larry Smith

MILE RELAY: KNEELING; Gary Lorance, Jerry Jackson, Milton Hamon; STANDING; David Sartin, Bob Balch, and Mike Strickland

SPRINTERS: KNEELING; Gary Lorance, Bob Balch, Steve Couey, Jerry Jackson, and Tommy Riggs. STANDING; David Roberts, Danny Vest, Mike Segars, Ronald Kelso, Milton Hamon, and Tony Couey.

SHOT PUT AND DISCUS: KNEELING; William Cowen, Charles Smith, Ronald Howard, and Doug South. STANDING; Paul Thomas, Carson Fagan, Jack McClanahan, and Mike Reid.

440 RELAY AND 440: KNEELING; Gary Lorance, Jerry Jackson, and Mike Strickland. STANDING; Danny Vest, David Roberts, Bob Balch, and Steve Couey.

BROADJUMP: Andy Waldrop, Ronald Kelso, Gorden Hollingsworth, and Danny Thomas

POLE VAULT AND HIGH JUMP: James Hendrix, David Sartin, Ronald Kelso, Doug South, and Johnny Sewell

DISTANCE RUNNERS: KNEELING; Corky Sutterer, Don Sims, Allen Dean, Tim Knowlton; STANDING; Charles Smith, Ronald Howard, Steve Murphy, Steve McCormick and Larry Smith

Cheerleaders

Wendy Roberts, Mascot; Jerry Burchell, Head; Claudette Speegle; Nancy Garrison; Libby Breeding; Bedky Sparkman; Dottie Orr; Jane Pickens; Kathy Proctor; Gayle Teague; Ginger Ausban

JERRY BURCHELL
Head
Senior
3 years

CLAUDETTE SPEEGLE
Senior
2 years

A Time for

LIBBY BREEDING
Senior
3 years

Cheering

KATHY PROCTOR
Senior
1 year

JANE PICKENS
Senior
3 years

NANCY GARRISON
Senior
1 year

BECKY SPARKMAN
Junior

GINGER AUSBAN
Junior

WENDY ROBERTS
Mascot

DOTTIE ORR
Junior

GAYLE TEAGUE
Junior

Junior Cheerleaders

Marne Lindley; Martha Slack; Phyllis Duncan, Head; Donna Tapscott; Patti Wynn; Marsha White.

PHYLLIS DUNCAN
Head

MARSHA WHITE

DONNA TAPSCOTT

PATTI WYNN

Go Tigers

MARTHA SLACK

MARNE LINDLEY

TROPHY WINNERS in FOOTBALL are -

Johnny Sewell: Intestinal Fortitude

Jim Grammar: Most Valuable Senior and Most Valuable Lineman

Clyde Blankenship: Most Valuable Back and Scholastic Award

CAPTAINS:

Tommy McAbee
Jim Grammar
Clyde Blankenship

TIGERS:

Vickie Speegle, head.
Linda Glenn

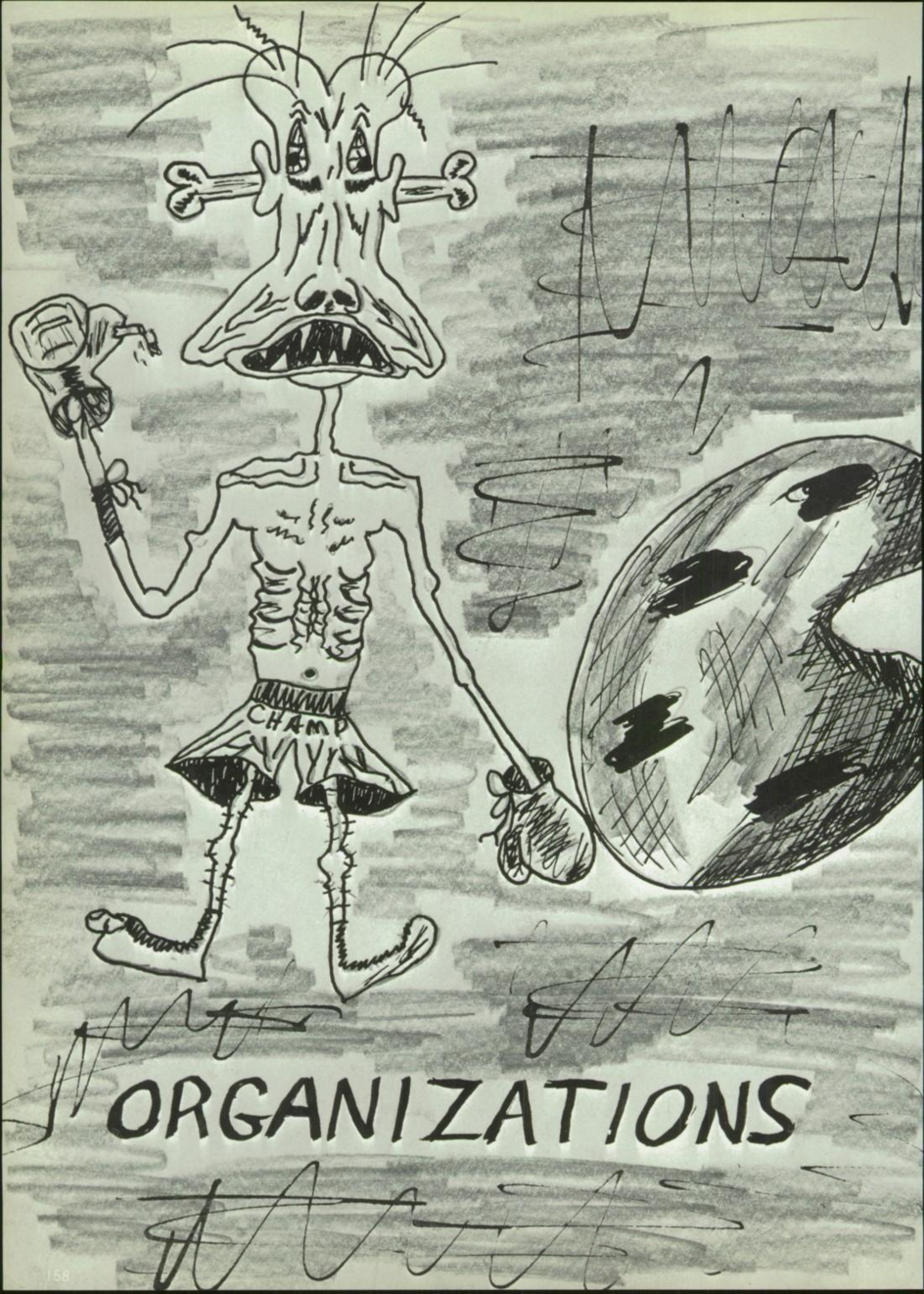

ORGANIZATIONS

Sr. Student Council

OFFICERS:

President -
James Speakman
V-President -
Billy Gibson
Secretary -
Ed Logan

MEMBERS: Ronald Brooks, Linda Clemons, Ruth Griffith, Ann Lipsey, Carol Nappier, Scotty Speakman, Susan Ward, Gary Aldridge, Cheryl Goodwin, David Sartin, Susan Williams, Libby Breeding, Jim Grammer, Sandra Minor, Mike Strickland, Ronnie Vest, James Speakman, Billy Gibson, Ed Logan.

Jr. Student Council

MEMBERS: D. Blackwood, B. Carden, N. Hanners, R. Howell, J. Long, N. Meadows, D. Sharp, E. Smith, S. Williams, P. Austin, P. Dobbs, K. Fowler, S. Hampton, B. Kilpatrick, C. Moses, M. Proctor, D. Suarez, R. Wallace, J. Burns, J. Chandler, A. Irwin, J. Nicks, T. Riggs, K. Spain, M. White.

OFFICERS
Pres. - Barney Smith
V-Pres. - Phyllis Duncan
Sec. - Doug Weinman

1st ROW: Vicki Willingham, Sissy Doss, Libby Breeding, Bonita Tidd, Juanita Hanners; 2nd: Debbie Johnson, Regina Irwin, Kaye Kimbrough, Linda Hamilton, Sherry Young, Racheal Ryan; 3rd: Rita Horton, Sandra Minor, Deborah Groves, Peggy Silvey, David Webster, Dennis Booth, Clyde Blankenship.

National Honor Society

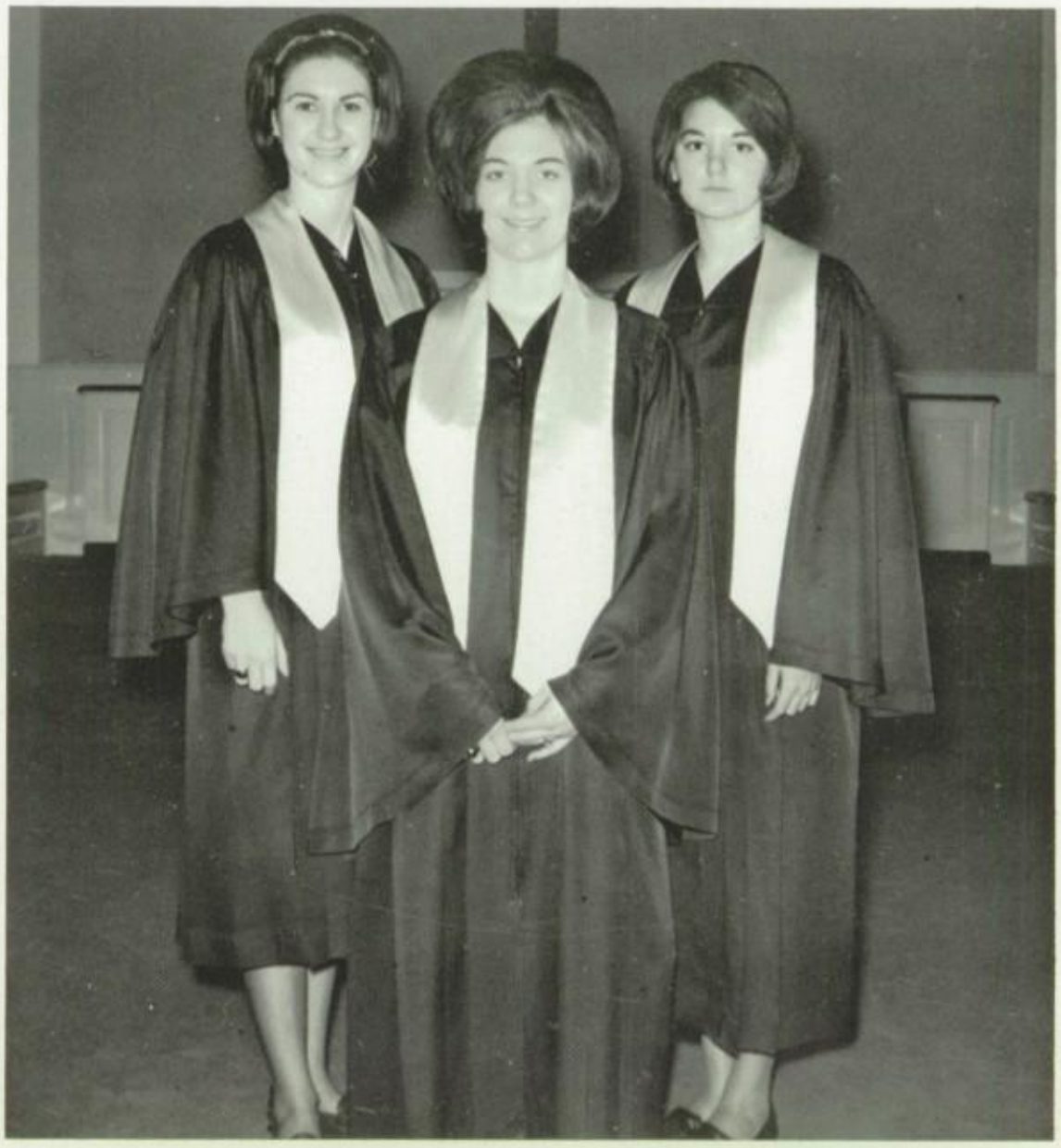

OFFICERS: President, Peggy Silvey; V-President, Sandra Minor; Secretary, Linda Hamilton.

BAND OFFICERS: President Sandra Minor, Vice-President Phil Meadows, Sec-Treas. Pam Johnson, Quartermasters - Mike Vest and Jim Hyche.

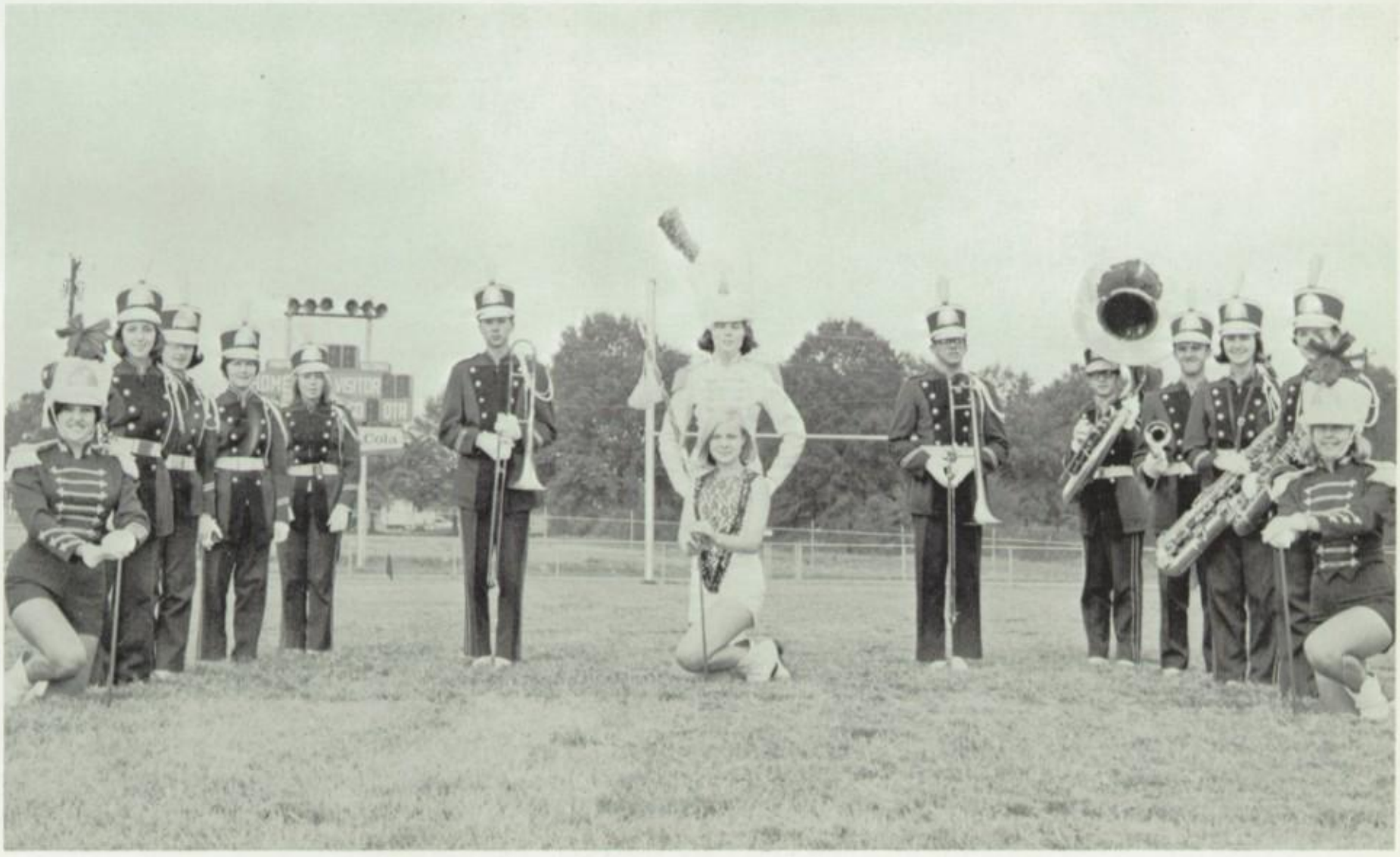

SENIOR BAND MEMBERS: M. Glasscock, C. Thompson, D. Doss, D. Johnson, B. Tidd, K. Kimbrough, S. Minor, M. Vest, J. Hyche, L. Garner, G. Morris.

A
HARTSELLE HIGH SCHO
BAND

MCHS Band

* Denotes Seniors
** First Chair Players
*** Senior and First Chair

PICCOLO
Nancy Stephenson

FLUTE
**Pam Johnson
Pat Johnson
Nancy Stephenson
Janice Taylor
Betty Martin

OBOE
Linda Plemmons

BASSOON
*Carol Thompson

CLARINET
***Diana Doss
Susan Ward
Margie Lott
Celia Springfield
*Gloria Morris
*Kaye Kimbrough

BARITONE
David Thrasher
Gary Taylor

TUBA
***Larry Garner
Tommy Powell

SNARE DRUM
Steve Kelly
Don Sims
Johnny Howell
Gary Long

CLARINET
Judy Brown
Marcie Day
Mary Gamble
Mitzie Gorham
Kathy King
Ginger Stover
Ann Stephenson
Shella Kelly
Jean Montgomery
Deborah Morris

ALTO CLARINET
*Debbie Johnson

BASS CLARINET
***Bonita Tidd
Rhonda Davis

ALTO SAXOPHONE
***Mary Glasscock
Betty Oden
Suzanne Tankersley
Celia Swafford
Ann Lipsey
Jennifer Strickland
Karen Fowler

BASS DRUM
Larry Brewer

GLOCKENSPIEL
Rhonda Tidd

TYMPANI
Mike Proctor

TENOR SAXOPHONE
***Nancy Howell
Wanda Ray
Deborah Williams

BARITONE SAXOPHONE
*Sandra Minor

CORNET
***Mike Vest
Larry Black
Dewayne Murphy
Mike Hogan
Dawn Tidd
Joe Ed Tankersley
Daniel Thrasher
James Hamon
Ronald Patterson
Kirk DeKalb

HORN
**Phil Meadows
Kenneth Owens

TROMBONE
***Jim Hyche
Robert Long
Stanley Taylor
Pam Wilson
Johnny Long
Gilbert Nix
Allen Walker
Ray Pope

Band Director:
MR. HOLLIS JAMES

DANCE BAND: Mary Glasscock, Betty Oden, Nancy Howell, Wanda Ray, Sandra Minor, Mike Vest, Larry Black, Dewayne Murphy, Mike Hogan, Jim Hyche, Robert Long, Stanley Taylor, Pam Wilson, Larry Garner, Don Sims.

Mixed Chorus

Junior Chorus

Girls' Chorus

MEMBERS: A. Balch, D. Nicholson, M. Bean, S. Echols, B. Shaneyfelt, D. Williams, J. Strickland, A. Stephenson, D. Tapscott, N. Segars, K. Wallace, G. Smith, S. Hawkins, B. Cannon, R. Knowleton, D. Mayfield, A. Watson, J. Taylor, L. Clemons, C. Roden, S. Garrett, M. Day, S. Jones, P. King, D. Newbourne, M. Slack, C. Newman, L. Welsh, N. Stephenson, K. Stephenson, C. Thompson, R. Miller, L. James, J. Isley, G. Long, L. Bucklew, P. Jones, M. Hensley, S. Dobbs, D. Puckett, R. Jernigan, W. Ray, S. Norwood, J. Bennett, C. McElory, M. Cash, N. Howel, D. Hampton, N. Ausban, J. Burns, B. Blankenship, B. Seegmiller, L. Graham, P. Clemons, D. Garrett, G. Morris.

Boys' Chorus

MEMBERS: J. Tanner, C. Ham, L. Weinman, B. Bush, R. Ashford, J. Sharrott, J. Malone, C. Segars, R. Brooks, R. Griffin, B. Puckett, B. Tate, R. Mitchell, B. Pruett, R. Anders, J. Slate, R. Johnston, C. Young, B. Stanford

Chorus Officers

MIXED CHORUS: President, Mike Strickland; Vice-President, Joyce Bogue; Secretary, Libby Breeding; Treasurer, Waymon Spain

JUNIOR CHORUS: President, Patti Sherrill; Vice-President, Rhonda Rodgers; Secretary, Mike Howell; Treasurer, Sara Johnson

GIRLS' CHORUS: President, Deborah Williams; Vice-President, Nancy Stephenson, Secretary, Linda Plemmons; Treasurer, Ann Stephenson

GIRLS' SEXTET: Janice Isley, Martha Slack, Nancy Stephenson, Donna Mayfield, Rhonda Davis, Linda Clemmons

Chorus Spring Concert '67

Audience stands attentively as combined chorus sings Morgan County High Alma Mater.

Mr. Camp receives gift from chorus.

GIRLS SEXTET SINGS SELECTIONS: Janis Isley, Martha Slack, Rhonda Davis, Linda Clemmons, Mancy Stephenson, and Donna Mayfield.

M Club

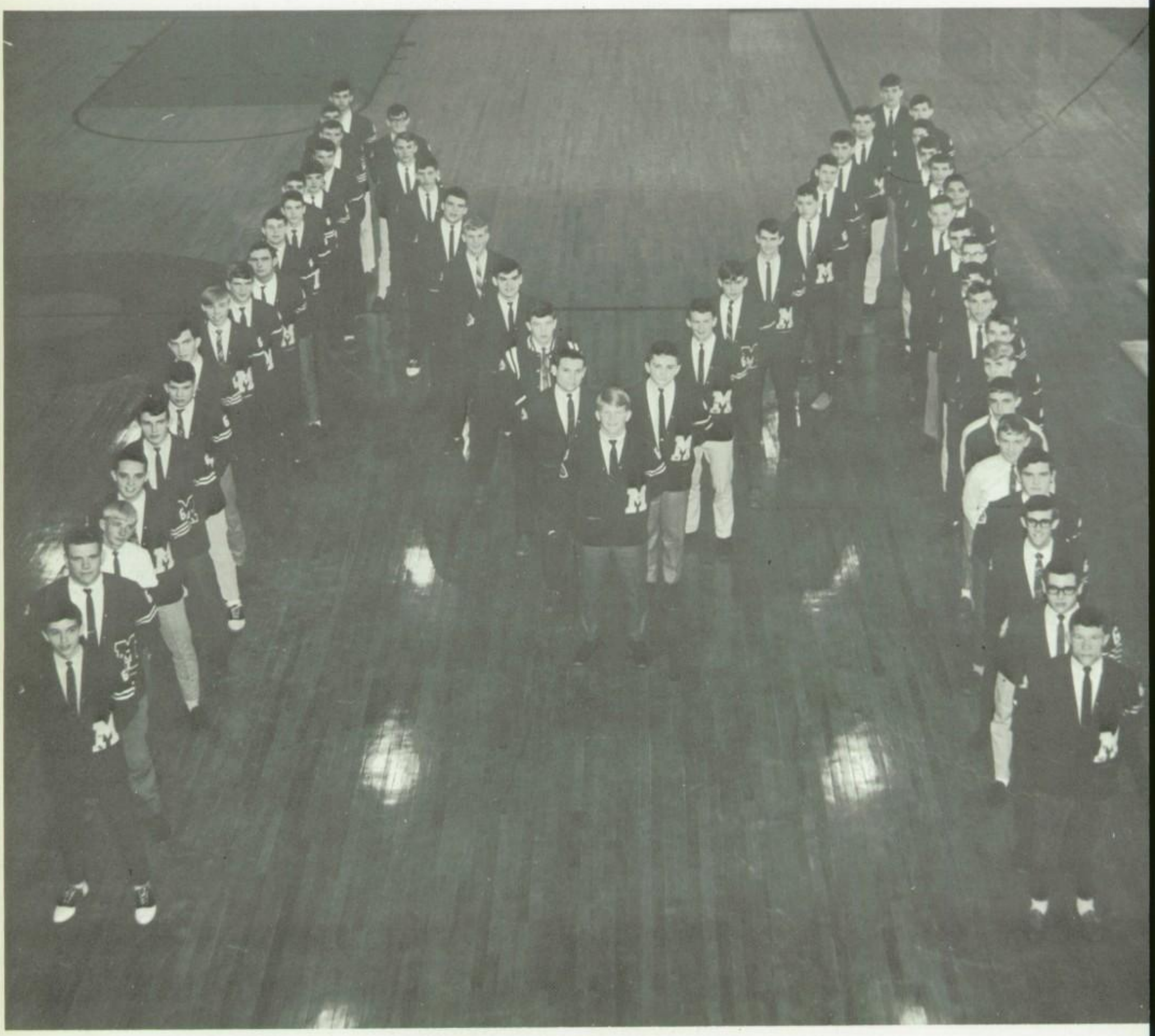

MEMBERS: S. Couey, J. Slate, A. Waldrop, M. Strickland, G. Lorance, B. Looney, J. Grammer, B. Bowan, B. Mitchell, D. Smith, C. Sutterer, B. Gibson, D. Sartin, S. Templeton, C. Fagon, G. Lawrence, P. Hopper, J. McClanhan, G. Thompson, R. Vest, J. Day, J. Chandler, R. Hardin, R. Howard, W. Spain, C. Blankenship, C. Smith, J. Swell, P. Thomas, D. Thomas, S. Wright, J. Stephenson, R. Roberts, M. Reid, B. Barnett, D. Sims, M. Hampton, B. Knowlton, D. Booth, J. Blair, S. Cowen, D. Vest M. Screws, M. Swanson, T. McAbee, D. Montgomery, A. Dean, D. Shaneyfelt, D. Wallace, M. Wakefield, B. Balch, D. Sims, P. Carey - SPONSORS: Coach Cain, Coach Holmes, Coach Atkins, Coach Coulter, and Coach Kirkemier.

OFFICERS: President, Jim Grammar; Vice President, Mike Strickland; 2nd Vice President, Dennis Booth; Secretary, Bobby Looney; Treasurer, Tommy McAbee; Reporter, Bill Barnett.

Key Club

MEMBERS: Center, Gary Larwence. Left, Clyde Blankenship, Jim Grammer, Dennis Booth, Barry Mitchell, Gorden Hollingsworth, Lynn White, David Sartin, Billy Gibson, Paul Wallace, Jimmy Legg, David Moore. Right, Bobby Wesson, Jim Pickens, James Speakman, Johnny Chandler, Tommy McAbee, Gary Thompson, David Montgomery, Mike Strickland, Bobby Looney, David Webster, Ed Logan.

OFFICERS: (From L. to R.) Clyde Blankenship, State Governor; Paul Wallace, 2nd V-Pres; Billy Gibson, 1st V.-Pres; Gary Lawrence, Pres; Barry Mitchell, Treasurer; Jim Grammer, Sergeant-at-arms; Mike Strickland, Secretary.

Key Club Sweethearts and Key Club help with annual Kid's Day.

Gary Lawrence presents to Dr. Copeland a Student Directory, arranged by Key Club.

OFFICERS: President, Regina Irwin, First Vice-President, Betty Wallace, Second Vice-President, Judy Glasgow, Secretary, Carol Higdon, Reproter, Libby Breeding.

Y. F. C.

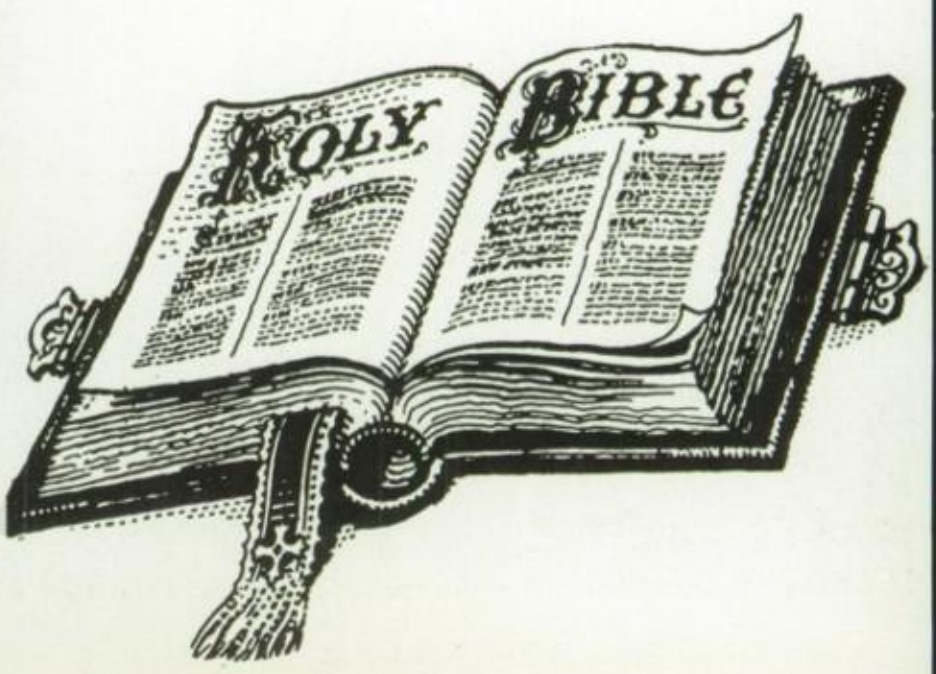

Jr. Y.F.C.

Jr. Dramatics

OFFICERS: Pres. Donna Tapscott, V-Pres. John Pat Orr, Sec. Greg Tapscott, Prog. Chairman: Marilyn Roberts and Danny Suarez.

F.C.A.

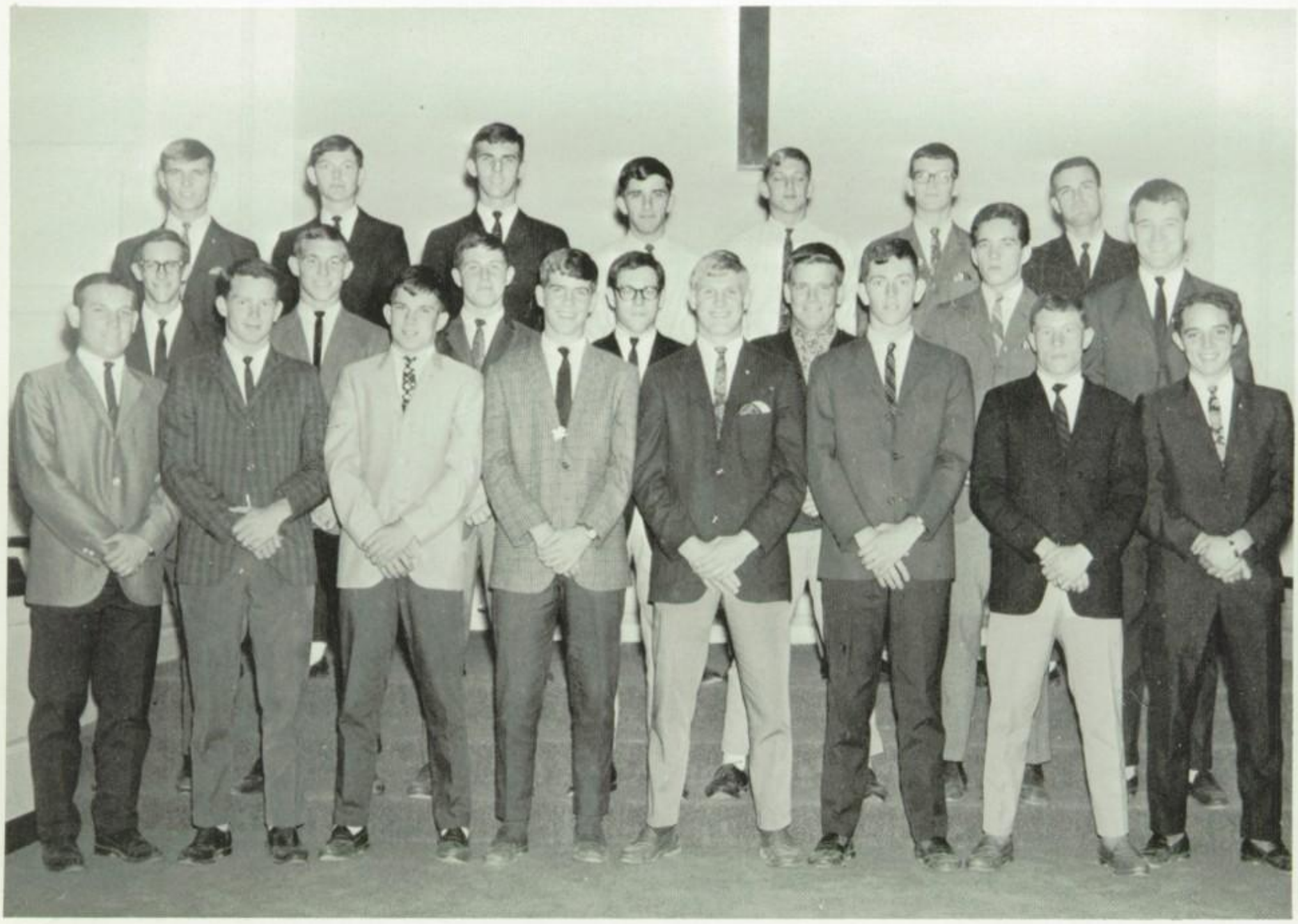

MEMBERS From Left to Right: FIRST ROW - Waymon Spain, Johnny Sewell, Bobby Looney, Barry Mitchell, Johnny Chandler, Ronnie Vest, Paul Carey, Mike Strickland. SECOND ROW - Bob Balch, Tommy McAbee, Corky Sutterer, Don Sims, Jim Slate, Mike Hampton, Bill Barnett. THIRD ROW - Gary Lawrence, Don Sims, Jack McClanahan, Mike Swanson, Tom Dobbs, Gary Thompson, Coach Holmes, sponsor.

F.C.A. Collects Clothes

OFFICERS:

President - Waymon Spain
Vice-President - Mike Strickland
Sec. and Trea. - Bill Barnett
Reporter - Tommy McAbee
Sponsor - Coach Allen Holmes

F.C.A. Sponsors Tournament

F. T. A.

OFFICERS:

President - Betty Wallace
Vice-President - Sherry Young
Secretary - Cindy Lazenby
Treasurer - Mary Hensley
Program Chrm. - Dottie Kirby
Tch. Aid - Brenda Whitten

MEMBERS: 1st ROW, Left to Right; D. Kirby, C. Speegle, J. McCleskey, J. Hanners, M. Hensley, 2nd: B. Tidd, S. Young, K. Puckett, L. Glenn, 3rd: B. Osborne, J. Pickens, K. Owens, N. Garrison, 4th: B. Whitten, A. Walker, B. Wallace, C. Lazenby, BACK: Mrs. Parker, sponsor.

Library Club

OFFICERS: Pres. Linda Hamilton, V-Pres. Diane May, Sec.-Treas. Rita Horton, Historian - Martha Dobbs, Parliamentarian - Kathy Sparkman, Reporter - Kay Wallace, Sponsor - Mrs. Thompson.

MEMBERS: Dorothy Bagley, Evon Price, Kathy Smallwood, Amanda Certain, Kathy Sparkman, Kay Wallace, Laneita Wilbanks, Elizabeth Foley, Patsy Bridges, Rebecca Maddox, Freda Martin, Betty McCormick, Linda Hamilton, Diane May, Rita Horton, Martha Dobbs

MEMBERS: A. Booth, M. Blanton, M. Cash, R. Davis, P. Johnson, P. Johnson, N. Howell, J. Isley, L. Plemmons, S. Ward, A. Watson, D. Williams, D. Thompson, J. Sharrott, D. Roberts, G. Thrasher, R. Roberts, E. Tate.

Debate Club

OFFICERS:
President: Marian Cash
V-Pres: Nancy Howell
Secretary: Pat Johnson
Treasurer: Linda Plemmons
Historian: Marsha Blanton

MCHS Tigerettes

MEMBERS: Velma Hall, Glenda Edwards, Wanda Parker, Betty Byford, Jean Self, Cathleen Barbee, Glenda Buckalew, Linda Buckalew, Mrs. Rodgers - sponsor, Sandra Hawkins, Carol Bishop, Judy Woodall, Brenda Byrd, Nancy Buford, Debroah Speakman, Sherry Bates, Betty McCormick.

Captain: BETTY McCORMICK

Miss Tigerette 1967
MISS GLENDA EDWARDS

Tigerettes

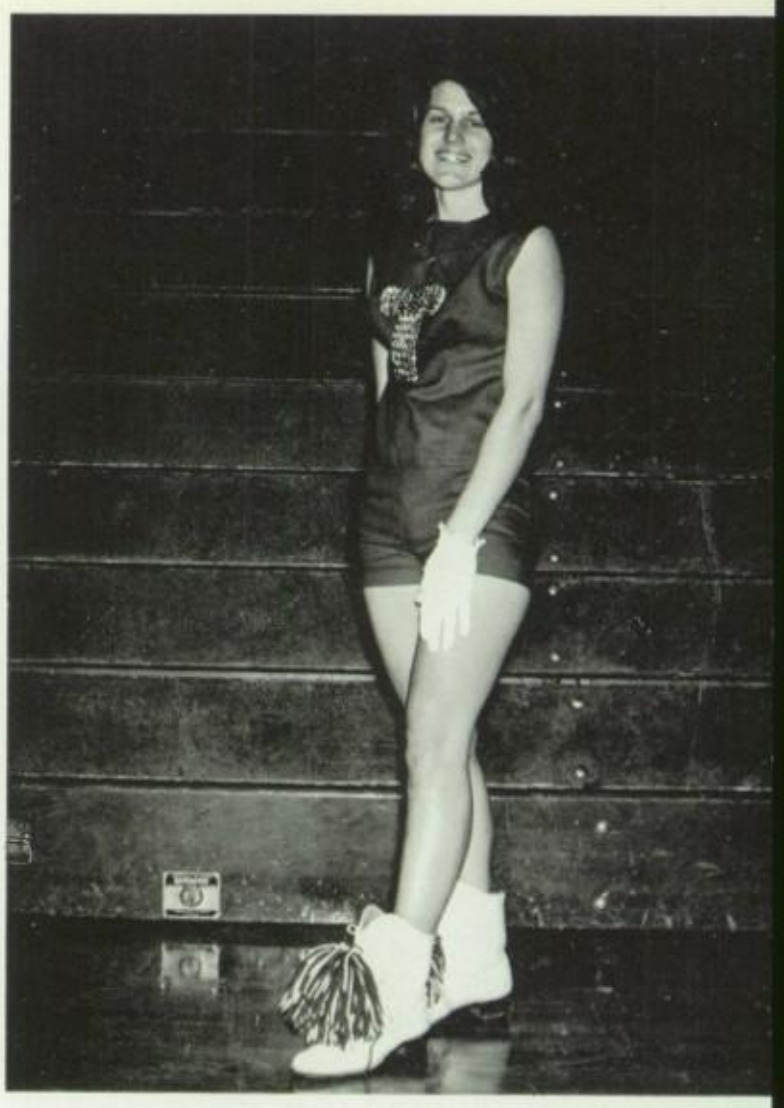

Co-Captain
VELMA HALL

SENIOR MEMBERS: (KNEELING) Betty McCormick - Captain; Velma Hall, Glenda Edwards, Jean Self, Brenda Byrd.

OFFICERS: Captain, Betty McCormick, Co-Captain, Velma Hall, Secretary-Treasurer, Deborah Speakman

MCHS Gymnastics Club

OFFICERS: Kathy Norman, Vice President; Vicky.Speegle, President; Dale Hampton, Publicity Chairman; Mrs. Mary Rodgers, Sponsor.

Jr. and Sr. Spanish Club

OFFICERS: President; John Cash; Vice-President, Randy Burns; Secretary and Treasurer, Debbie Sinton.

OFFICERS: Pres., Ruth Griffin; V-Pres., Sandi Haley; Sec., Carol McElroy; Reporter, Melanie Watts.

FHA OFFICERS
President: Velma Hall
Vice-President: Janice Lang
Secretary: Sue Hopper
Treasurer: Lynn Nickens
Parliamentarian: Patsy Clemons
Song Leader: Marlene Shaneyfelt
Historian: Paulett Evans
Reporter: Sandra Story

F. H. A. Beau
PAUL TAPSCOTT

F.

H.

A.

OFFICERS:

President: Jerry Bailey
Vice-Pres: Gary Pevahouse
Secretary: Mike Hill
Treasurer: Joe Couey
Reporter: Kenneth Lindsey

F.

F.

A.

FFA Sweetheart: PAULETTE EVANS

Sr. Science Club

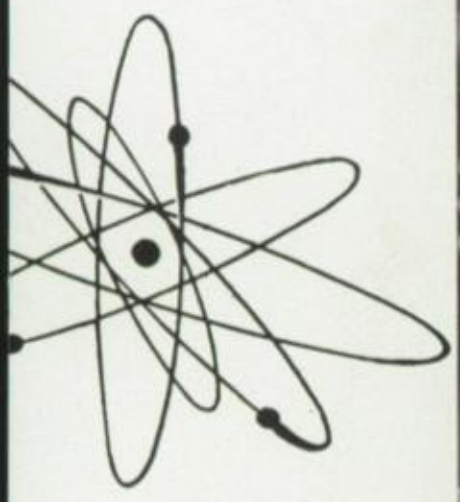

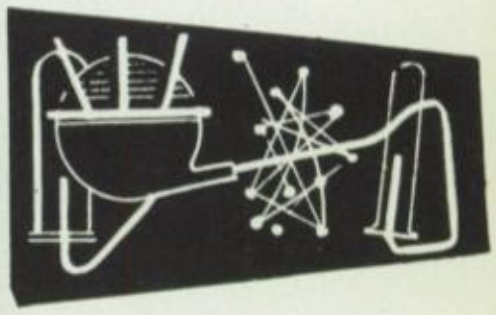

SCIENCE CLUB PROGRAM COMMITTEE: Tom Dobbs, Linda Stockton, Bill Barnett, Kay Puckett, Waymon Spain.

OFFICERS: L.-R. Johnny Sewell, Pres.; Jerry Burchell, Secretary; Tommy McAbee, V-Pres.; Claudette Speegle, Treasurer; Ronnie Vest, Reporter.

SCIENCE CLUB MEMBERS - Jerry Burchell, Claudette Speegle, Waymon Spain and Johnny Sewell look for bacteria.

SCIENCE CLUB MEMBERS Bill Barnett, Tommy McAbee, Gary Thompson, Kay Puckett, and Jerry Berryman try a new experiment.

Morrohi Art Club

OFFICERS: Pres. Rhonda Maner; Vice-Pres. Dusty Carpenter; Secretary, Kathy Proctor; Trea. Connie Griffith; Program Chairman, Neil Lentz; Parliamentarian, Sharon Jones.

MEMBERS: K. Proctor, K. Dahlgren, D. Longshore, S. Carpentor, D. Johnson, M. Jeffereys, M. Gamble, P. Meadows, R. Manor, D. Carpenter, C. Griffith, S. Jones, G. Aldridge, A. Orr, N. Lentz, J. Brown, M. Ikner, D. Slate, J. A. Hill, S. Roberts, B. Reeves, D. Waddel, D. Eddy, K. Spain, M. Fitzgerald, L. Shull, M. Lindley, B. Mitchell, S. Templeton.

Riddle Staff

Head Sponsor: MRS. BARCLIFT

Editor: BONITA TIDD

Student Press Association

Sponsor:
MRS. SMITH

Sponsor:
MRS. BURNS

Member Southern Interscholastic Press Association

MEMBERS: Editor - Bonita Tidd, Associate Ed. Pam Duncan, Feature Ed. Nancy Howell, Sports Ed. Juanita Hanners, Business Mang. Susan Williams, Ad. Mang. Susan Ward, Artist - Adeline Orr, Cartoonist - Jimmy Moody, Writers - Sandra Minor Dawn Tidd, Nancy Howell, Kathy King, Patti Sherrill, Roberta Sammons, Byron Carden, Becky Sparkman, Marion Cash, Ann Stephenson, Pat Williams, Karen Fowler, Kay DeKalb, Kathy White, Kay Penn.

FRONT, KNEELING: Linda Plemmons, Pam Johnson: L.-R. Mary Glasscock, Anne Stephenson, Debbie Johnson, Ann Lipsey, Adeline Orr; STANDING, Carol Thompson.

M.C.H.S. Majorettes

Drum Majorette
CAROL THOMPSON

MARY HELEN
GLASSCOCK
Senior

ADELINE ORR
Senior

PAM JOHNSON
Sophomore

DEBBIE JOHNSON - Head
Senior

ANN LIPSEY
Sophomore

LINDA PLEMMONS - Sophomore

ANNE STEPHENSON
Sophomore

Citizenship Club

MEMBERS: Glenn Thompson, Wanda Parker, Craig Segars, Marne Lindley, Don Stephenson, Linda Ryan, Barbara Shaneyfelt, Wanda Ray, Elizabeth Powell, Marsha White, Janice Welborn, Patti Wynn, Lee Weinman, Becky Vest, Craig Young, Bill Puckett, Pam Templeton, Moncia Bean, Phillis Duncan, Sherry Norwood, Kenny Spain, Mike Dixon, Barney Smith, Ferrell Vest.

SPELLING BEE CHAMPS - John Cash and Byron Carden

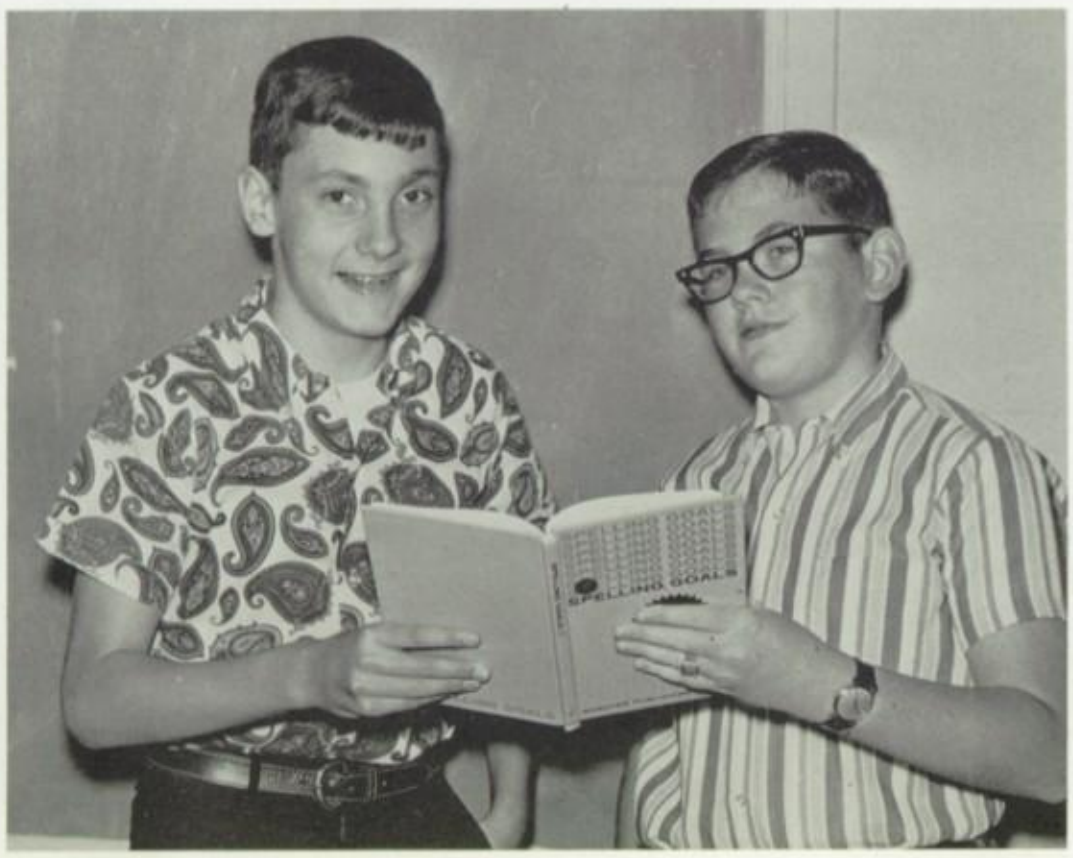

Byron Carden son of Mr. and Mrs. W. L. Carden, a 7th grader, won the Spelling Bee Contest in Morgan County High School. John Cash was second place winner in the school. Byron competed in the Morgan County Contest. He came in fourth place in the county.

ADVERTISEMENTS

CONGRATULATIONS....

To The Senior Class

of 1967

A Completely Modern Tube Mill to Serve the South

WOLVERINE TUBE DIVISION

P. O. Box 2202

Decatur, Alabama 35602

For GOOD FOOD
try

SAXONS
CANDY KITCHEN
&
RESTAURANT

"Try Our Delicious
Home-made Candy"

Highway 31, North

Phone
773-2867

Hartselle, Alabama

CITIZEN'S BANK
OF
HARTSELLE, ALABAMA

Best of Luck to the Seniors of
1967

Before
Even Clowns
Need the
Vitality
of PET MILK

After
Drink
Plenty
of
Good,
Wholesome PET MILK

FIRESTONE

Where Your Safety Is Our Business

DECATUR SHOPPING CENTER

Open

Every Night Till 9

MINOR REFRIGERATION & FURNITURE

Refrigeration - Air Conditioning

Electrical Supplies - Furniture

127 West Main Street

Phones

Day 773-7420
Night 773-7205

Hartselle, Alabama 35640

Phone 353-5713
Glidden Paints

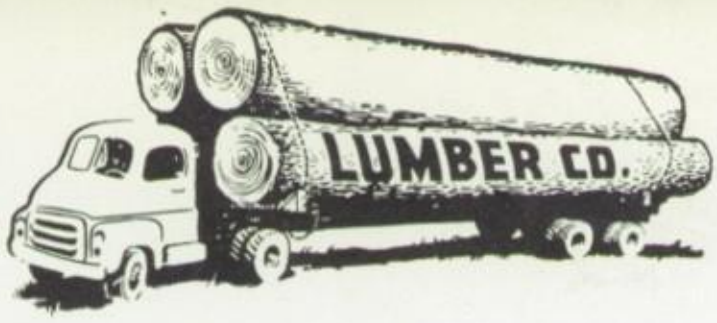

Phone 353-5714
John's Manville Product

GOBBLE-FITE

West Market Street . . . . . Decatur, Alabama

Wholesale - Manufacturer - Retail
Yellow Pine and Hardwoods
Builders Supplies

FOR COMFORT **** FOR DURABILITY

FOR STYLE

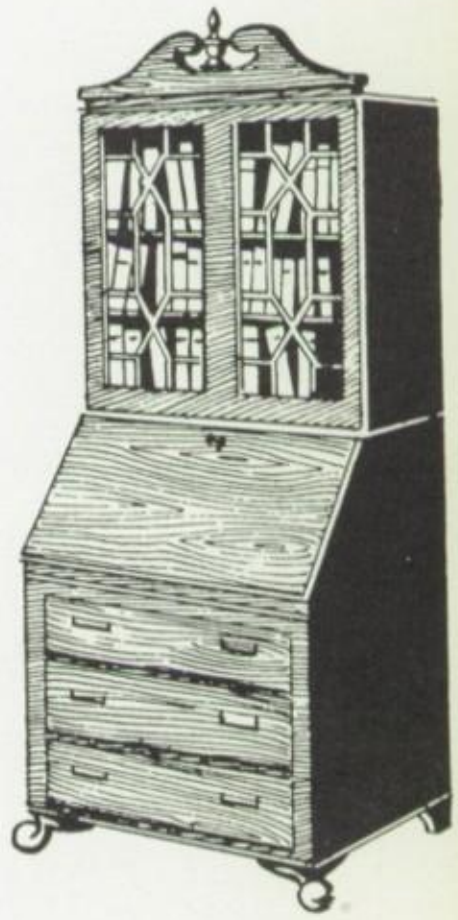

CURRY-HAMES FURNITURE STORE

111 Railroad St. Hartselle, Ala.

773-2380

Phone 773-8229

Hartselle, Alabama

PUCKETT'S PURE OIL

Washing - Greasing - Polishing

Tires - Accessories

PEPSI-COLA

PEPSI-COLA BOTTLING COMPANY

Decatur,
Alabama

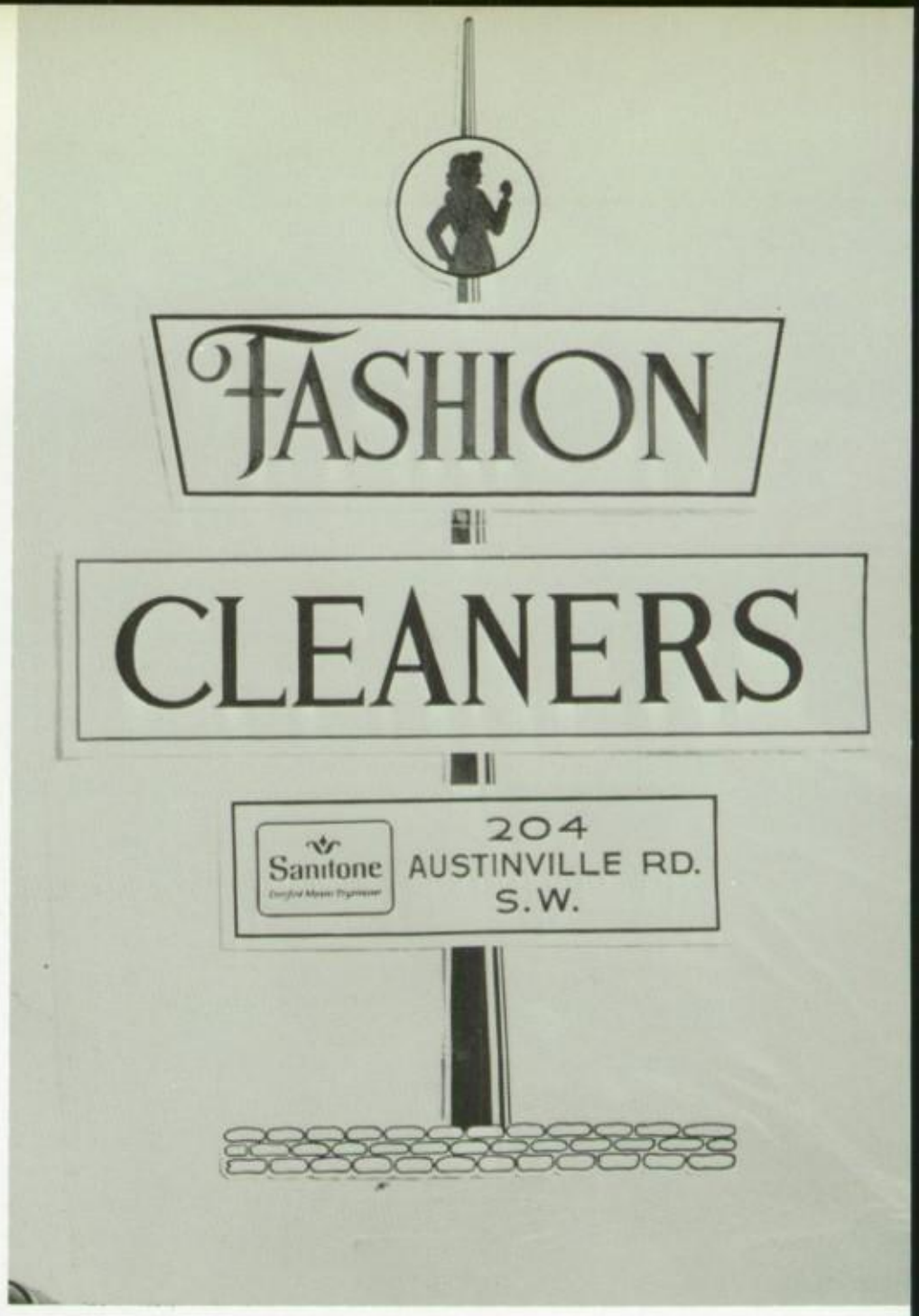

We Telegraph Flowers

CITY PARK GREENHOUSE

113 Second Avenue N. E.

Phone 353-9341

Flowers-by-Wire

GRAND PRIX RACEWAY

1626 4th Ave. S. E.

Decatur, Alabama

Phone 355-2760

PHILLIPS ROLLERCADE

14th St. S. E.

Decatur, Alabama

NICHOLSON MOTORS, INC.

Highway 31, N. Phone 773-2578

Ford...Always First
With the Best

Hartselle, Alabama

TALLMAN COMPANY OF DECATUR INCORPORATED

Wholesale Distributors

Plumbing * Heating * Cooling Supplies

620 Wilson Street Decatur, Alabama

Telephone: 353-7261

ALLEN'S

"Your Home
and
Auto Center"

Phone 773-6275

West Main Street

Hartselle,
Alabama

JOE C. PATTERSON BUILDER

Northside Real Estate Building
773-6357
Hartselle, Alabama

HAN-D-WAY

Tanner Heights Shopping Plaza

GROOVER'S CHILDREN SHOP

Tanner Heights Shopping Plaza

Phone 773-6212 Hartselle, Ala.

WINNIE'S

Tanner Heights Shopping Plaza

COX'S JEWELRY

West Main St. Hartselle, Ala.

BEAN-SMITH DRUGS

"Your Prescription Specialist"

Hartselle, Alabama

SOUTHERN SALES COMPANY

"The House of Quality Building Materials"

U.S. Highway 31, North

Hartselle, Alabama

Phone 773-2573

C&H MOTORS AND STANDARD SERVICE

SNOW SHELL EGGS, INC.

Highway 31, South

Hartselle, Alabama

JAMES C. STEWART

Phone 773-2596

SLATE & SON
PAINT AND BUILDER'S MATERIAL

Lowe Bros. Paints
Drywell Supplies
Builder's Hardware

H. L. SLATE
BILL SLATE

Phone 773-6353

233 West Main Street
Hartselle, Alabama

STONE

"Dependable Building Materials"

211 South Railroad Street

Hartselle,
Alabama

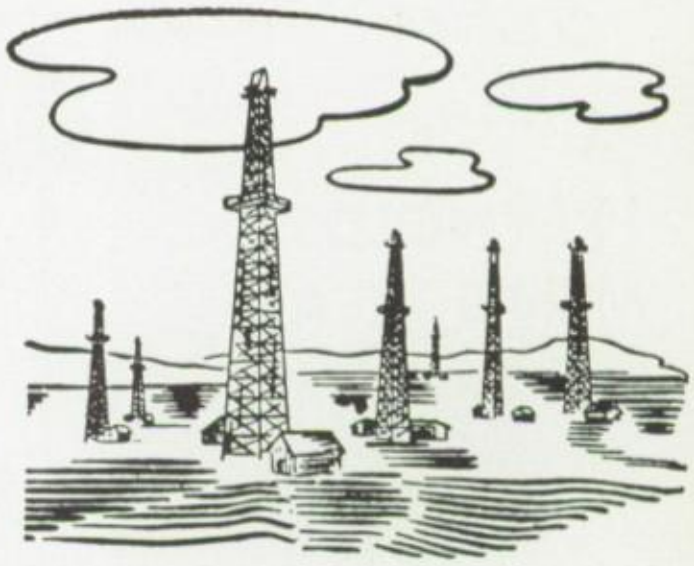

ALABAMA OIL COMPANY

906 10th Avenue N. E.

Decatur,
Alabama

Phone 353-1431

BUD WEAVER TEXACO

Groceries - Gasoline

Phone 773-2754

Highway 31 No., Hartselle, Alabama

Best Wishes
to
SENIOR CLASS
of
"67"
From

SHULL MOTOR COMPANY

Hartselle, Alabama

Better Values

at

REYNOLDS MEN'S WEAR

Hartselle, Alabama

Van Heusen -- Florsheim
Shirts Shoes

BROWN'S FABRIC CENTER

Downtown Next to Princess Theatre

Open 8:30 to 5:30 Except Thurs.

Open ALL DAY WEDNESDAY

"Where The Best
IS NOT
EXPENSIVE"

Decatur,
Alabama

DAIRY QUEEN

Tanner Hgts. Shopping Plaza

Hartselle, Alabama

FALKVILLE BLOCK & SUPPLY COMPANY

Falkville, Ala. 784-5223

AND

HARTSELLE, BUILDING SUPPLY COMPANY

Hartselle, Ala. 773-2553

"Everything To Build With"

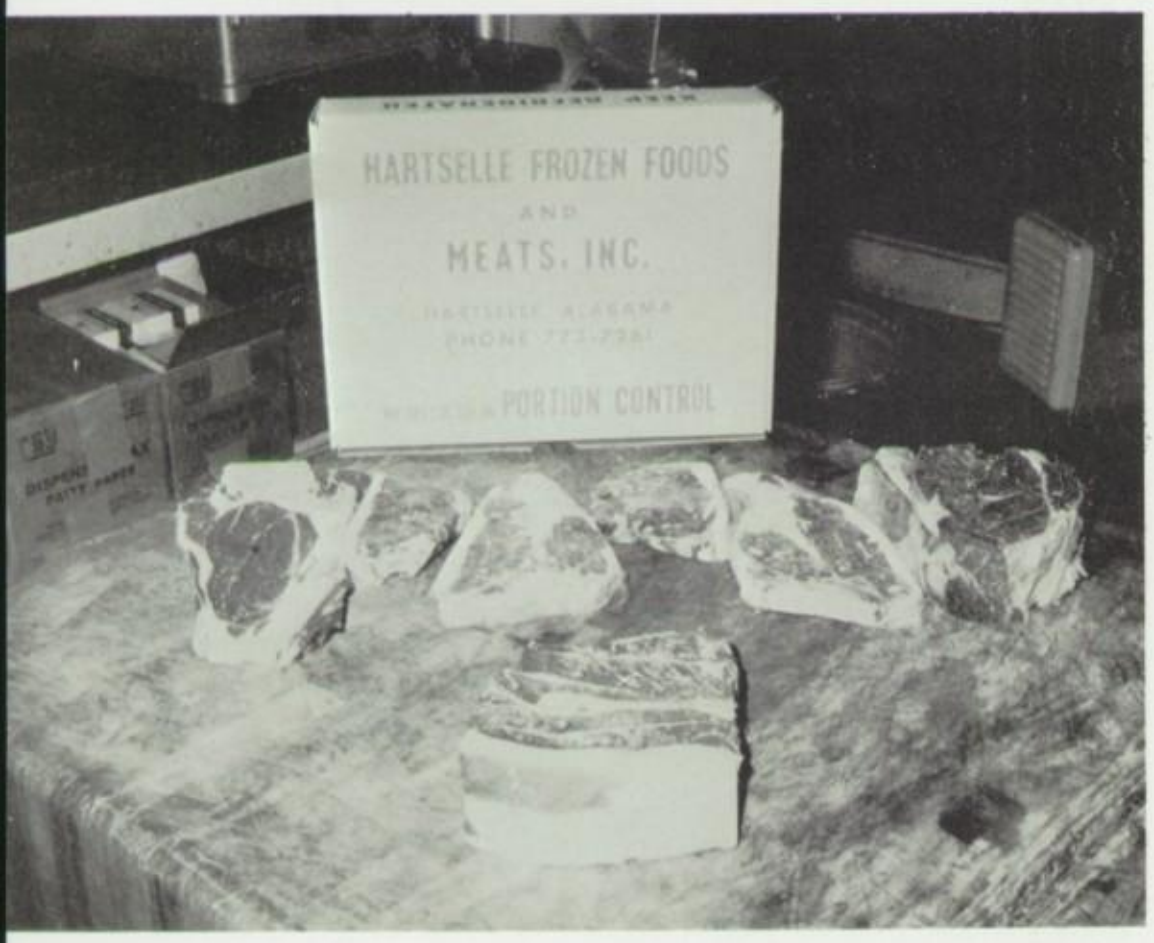

HARTSELLE FROZEN FOODS

429 E. Main St. 773-7261

Hartselle,
Alabama

Colonial

-:- Salon for Men -:-

Phone 355-5728

DONALD L. LENTZ
Manager

304 Bank Street
Decatur, Ala.

"COKE" IS A REGISTERED TRADE-MARK

Coke
puts sparkle
in your
party!

DRINK
Coca-Cola
REG. U. S. PAT. OFF.

Bottled under authority of The Coca-Cola Company by

COCA-COLA BOTTLING COMPANY

1626 6 Ave. S.E. 353-9211
Decatur,
Alabama

Sears

QUALITY Cost No
More at SEARS--

Gateway Shopping Center

Decatur, Alabama

ROBERTS BROS.
DRY GOODS

213 West Main

Phone 773-3531

Hartselle, Alabama

FURNITURE
Early American • Colonial • All Period Designs
NATIONALLY FAMOUS BRANDS

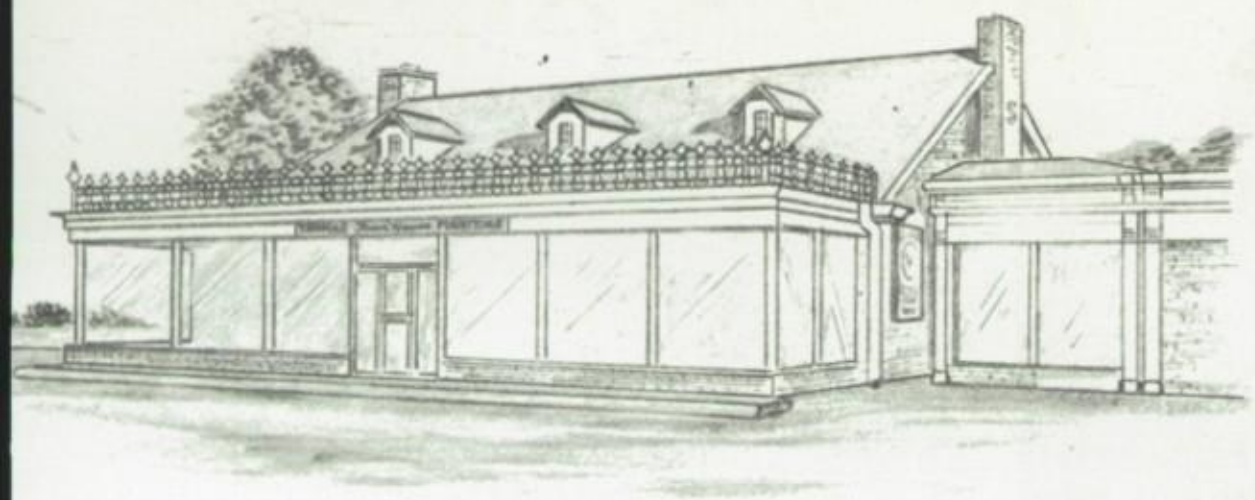

—FREE PARKING—
APPLIANCES-TELEVISION by Westinghouse & Admiral
Dial 353-6743
ROBIN THOMAS & SONS
"FURNISHINGS FOR ANY ROOM PRICED TO FIT ANY BUDGET"
Thomas' Town House Furniture
COMPANY
O FERRY N.E. WHERE LEE-FERRY & 2nd Ave. MEET

THOMAS' TOWN HOUSE FURNITURE

210 Ferry N.E.

Decatur, Alabama

E. R. ROBERTS

"We Specialize in Women's Sports Apparel"

Hartselle, Alabama

CHANDLER'S

213 N.E. Ferry St.

353-4690

Decatur, Alabama

WESTERN AUTO STORE

Your Home Owned Family Store
and
Catalog Order Center

JAMES F. STEWART III

208 West Main St. Phone 773-6749
Hartselle, Alabama

EMERSON AMERICAN SERVICE

Tires - Batteries - Accessories

OPEN 24 Hours

Hartselle, Alabama

Station 773-9119

Office 773-6855

ABERCROMBIE CHEVROLET

ALVIN ABERCROMBIE

201 North Sparkman St.

Phone--773-2591

Hartselle, Alabama

BELK-HUDSON COMPANY

214 Second Avenue

Decatur, Alabama

Phone

353-9254

THE GARDEN CENTER

RAYMOND MATTHEWS, Owner

"Everything For Your Yard and Garden"

Flowers ******** Plants ******** Shrubs

Phone 353-7154 809 Carridale St.

Decatur, Alabama

BOOSTERS

DECATUR AND HARTSELLE FURNITURE DEALERS ASSOCIATION

Allied Sales Company

Broadhead-Cook Furniture Company

McCulloch Appliance Sales & Service

Rhodes Furniture Company

Hunter Furniture Company

Mixon-Ange Furniture Company

Sears Roebuck Company

Shumake Furniture Company

Sterchi's Stores Inc.

O'Brien Furniture Company

Robinson Furniture Company

Curry-Hames Furniture Co.

SPEAKE
REALTY COMPANY

109 North Sparkman St. 773-2571

Hartselle,

Alabama

STISHER EQUIPMENT COMPANY

Hwy. 31 S. 773-2373

Hartselle, Alabama

EVANS FLORIST

Tanner Hts. Shopping Plaza
773-2160
Hartselle, Alabama

SUMMERFORD'S GROCERY

Hwy. 31, South Hartselle, Ala.

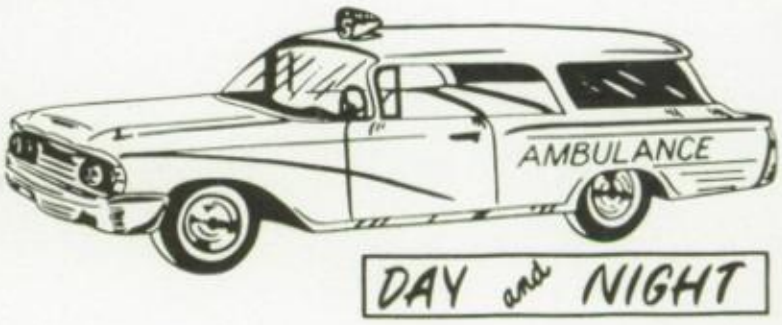

PECK FUNERAL HOME

Hwy. 31, South Hartselle, Ala.

DECATUR SAND & GRAVEL COMPANY

1400 N. E. Market Street 353-2982

Decatur,
Alabama

DECATUR BOX & BASKET COMPANY

800 N. E. Market Street

353-4461

Decatur,
Alabama

Compliments
of

E. P. CHILDS CONTRACTOR

Decatur,
Alabama

AMERICAN BANK
&
TRUST COMPANY

Pure Oil

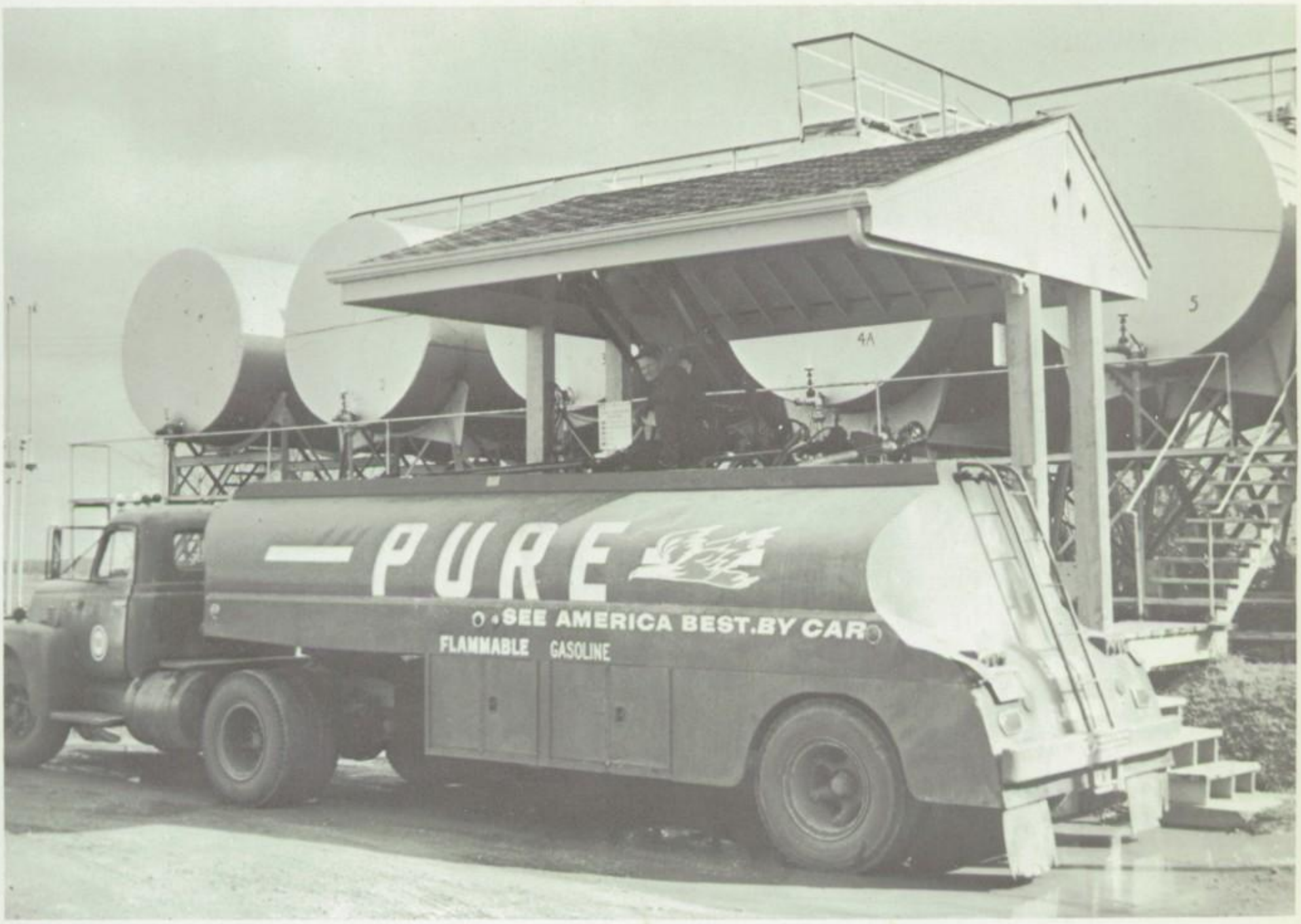

Company

1120 Canal Street N. E.

Decatur, Alabama

353-3743

ALABAMA STATE INSULATION & TERMITE COMPANY

103 Railroad Street Hartselle, Alabama 773-2375

GARRISON'S BOATS & MOTORS

Johnson Motors

Homelite Chainsaws

710 14th Ave. S. E. 353-4902
Decatur,
Alabama

LET US HELP

Save Your Money

FIRST FEDERAL

Decatur, Alabama

FRAZIER MACHINERY AND SUPPLY COMPANY

Electrical Wholesalers

1420 Church St., S. E.

Decatur, Alabama

Parisians

Decatur

Gateway Shopping

Center

353-1010

Hartselle

Hospital

401 North Sparkman St.

Hartselle, Alabama

773-2521

SOUTH END AMBULANCE SERVICE

1222 4th Avenue S. E.

Decatur, Alabama

353-3844

ROBERTS BROS. MENS WEAR

Gateway
Shopping Center

Decatur, Alabama

353-1045

HARTSELLE WHOLESALE GROCERY COMPANY

101 E. Main Street Hartselle, Alabama 773-6881

ORR DRAPERY

113 E. Moulton St. Decatur, Alabama 353-1906

MERLE NORMAN COSMETICS STUDIO

Highway 31 North Hartselle, Alabama 773-6323

McDONALD'S HAMBURGERS

1208 6th Avenue S. E. Decatur, Alabama 353-9736

CHEMSTRAND

Best wishes from the Chemstrand Division of Monsanto Company. Many of your friends and neighbors are part of the Chemstrand family, employed at our Decatur, Alabama facilities.

Acrilan Acrylic Fiber
Nylon Intermediates
Blue "C" Polyester Fiber
Technical Center

DECATUR, ALABAMA

Division of **Monsanto** Company

Sivley Cotton Company

Cotton Ginner and Buyer

J. Q. TRIMM

Telephone 773-9289

C&S SUPER MARKET

North Sparkmen Street

Hartselle, Alabama

773-7441

GENERAL COMMODITY WAREHOUSING AND DISTRIBUTION
SPRINKLERED BUILDINGS - SPUR TRACK FACILITIES

ALLIED 1

World's Largest Mover

DECATUR TRANSFER & STORAGE, INC.

161 - 1st Avenue, N.E.
Telephone: 353-4292
DECATUR, ALABAMA
35601

2117 Holmes Avenue, N.W.
Telephone: 539-1742
HUNTSVILLE, ALABAMA
35805

4201 Jackson Highway
Telephone: 383-6466
SHEFFIELD, ALABAMA
35660

OPERATES - PORT OF DECATUR
HIGHWAY - BULK TRANSPORTING
RAIL - RECIPROCAL SWITCHING - SOUTHERN & L. & N. R. R.
WATER - 2180 FT. ON TENNESSEE RIVER - MAIN CHANNEL

DECATUR
PETROLEUM HAULERS, INC.
TRANSPORTERS OF BULK COMMODITIES

BIRMINGHAM
HUNTSVILLE
SHEFFIELD

P. O. BOX 1784 • PHONE 355-0223 • DECATUR, ALABAMA

TELEPHONE
353-9601

DECATUR TRANSIT

Complete
TRANSPORTATION SERVICE

COMPLIMENTS OF

3M COMPANY

Decatur Plants

PENNEY'S
ALWAYS FIRST QUALITY!

J. C. PENNEY COMPANY
INC.

206 2nd Avenue S. E.
Decatur, Alabama
353-6361

BLOCK
CHANDLER
HOSPITAL

DENBO IRON AND METAL COMPANY

Iron and Steel Scrap
Non-Ferrous Metals

Decatur, Alabama
P. O. Box 1553 353-6351

TO SUIT YOUR TASTE

PURE Firebird SUPER
WITH TRI-TANE
© THE PURE OIL CO.

SPRINGFIELD'S PURE TRUCK STOP

Hwy. 31, N.
Phone 773-9157

Hartselle, Alabama

HOLLOWAY'S BARBEQUE

Hwy. 31, S. Hartselle, Ala.

UNITED STAGE EQUIPMENT INC.

108 Short Street Hartselle, Alabama 773-2585

VEST MOTOR COMPANY

Highway 31 North

Hartselle, Alabama

773-6422

HOPPER'S POOL ROOM

West Main Street

Hartselle, Alabama

BAKER
Manufacturing Co., Inc.
BAKER
REELS

METCO

Highway 31 South

Hartselle, Alabama
Extension of Baker's Manufacturing Company

773-6581

Air Conditioners
Refrigerators
Phone 355-1858 Ranges
Washers
Dryers

McGREGOR BROS.
APPLIANCE REPAIR SERVICE

401 12th Street S.E. Decatur, Alabama

CALVIN McGREGOR

CURTIS McGREGOR

"That the Beauty of Life May Survive"

HARTSELLE
MEMORY GARDENS

Perpetual Care Bronze Memorials

213 1/2 North
Sparkman St. 773-6483

Hartselle, Alabama

Compliments of

FALKVILLE
NURSING HOME

"Good Luck! Seniors!

FIRST STATE BANK
OF DECATUR

237 Johnston SE

355-1511

Best Wishes
to the
"Senior Class 67"
From

MARY'S BEAUTY SALON

122 West Main Street
Hartselle, Alabama
Phone 773-2925

BUSINESS MACHINES & SUPPLY COMPANY

235 East Moulton Street
Decatur, Alabama
353-4432

HARTSELLE FLORIST

Phone 773-2511--2512

"Our Flowers Brighten the Hours"

"GO Seniors GO"

WILLIAMS AUTO PARTS

Main Street, 131 4 Av. NE
Decatur, Alabama

Office and Shop Phone 353-0811

COMPLIMENTS TO THE CLASS

OF 1967

SPEAKE AGENCY INC.

Hartselle, Alabama

109 N. Sparkman St.

773-2571

Compliments of

TENNESSEE VALLEY REST HOME

Highway 31, Flint

355-2418

Best Wishes

to Sr. '67'

PIGGLY WIGGLY
GROCERY STORE

WIGGINS' GROCERY

Owner - MR. MICKEY WIGGINS

Danville #1

Hartselle, Alabama

Home Phone -- 773-7307

STEWART & BENNETT

General Merchandise

323 West Main Hartselle, Ala.

P.O. Box 926

Hartselle, Ala.

118 West Main St.

A. A. MASON AGENCY

Bus. Phone
773-6998

Home Phone
773-6924

VALLEY LUMBER & SUPPLY CO.

"Everything For Your Hardware
& Building Needs"

Phone 353-3424
4th Avenue and 11th Street, S.E.
Decatur, Alabama

ROBERTS' BROTHERS
DRY GOODS STORE

Hartselle, Alabama

"We Carry All The Family Needs"

Good Luck to All of the

1967 Graduates!

STOCKTON'S
BEAUTY SALON

Main St. Hartselle, Ala.

773-2343

"COMPLETE BEAUTY SERVICE"

COMER TANKERSLEY'S
SINCLAIR SERVICE STATION

Highway 31

Hartselle, Alabama

Congratulations, Graduates

KYLE'S
PLUMBING & ELECTIRC
SUPPLY CO.

124 West Main 773-7394

Hartselle, Alabama

WARREN'S READY-TO-WEAR

110-112 2nd Avenue, S. E.

353-0412

Decatur,

Alabama

MORGAN COUNTY EXCHANGE

Hartselle---South Sparkman

Phone 773-6832

Decatur---239 East Moulton St.

Phone 353-4663

"We send Best Wishes to Seniors"

Best Wishes

From

GAY-MAR SHOES

"The Best in Footwear"

218 2nd Ave. S. E.

Decatur, Alabama

LANG'S SPORTING GOODS

117 Second Avenue

Decatur, Alabama

You Find Your Best Sports Wear

at Lang's

For Beauty
Go

BENTLEY'S BEAUTY SALON

135 West Main St. Hartselle, Ala.

773-7478

**RUTH'S
RESTAURANT & SWEET SHOP**

West Main St.

773-9165

**McCLANAHAN HARDWARE
COMPANY**

121 Sycamore St.

Hartselle, Alabama

773-3951

**FARM BUREAU INSURANCE
COMPANY**

B. G. HALL and HAL
SIBLEY Agents

No Hair Down Your Neck
Bar-Air-Vac
System

**WALLACE & WALLACE
BARBER SHOP**

Hartselle, Alabama

Best Wishes

Seniors

CALICO SHOP

Cullman, Alabama

BELK-HUDSON DEPARTMENT STORE

216 W. Main St. 773-9306

Hartselle, Alabama

MORTON REFRIGERATION & APPLIANCES

130 W. Main St.

Hartselle, Alabama

Day Phone 773-2361

Night Phone 773-9103

Washers, Dryers, Ranges, Freezers,

Air Conditioners, Refrigerators,

T.V. and Stereos

"We Service What We Sell"

Best Wishes

From

TANNER HEIGHTS RACEWAY

Tanner Heights Shopping Plaza

Phone 773-6121

Compliments of

OAK RIDGE GROCERY

Oak Ridge Community,

Hartselle, Alabama

TELEVISION AND RADIO SERVICE

We're Known For

TV KNOW-HOW

YARBROUGH'S RADIO & TV REPAIR

121 Sparkman St.

Hartselle, Alabama

BILLIE'S BEAUTY SALON

124 West Main

773-6698

LAZELLE STEPHENSON

BILLIE R. McCLANAHAN

Owners and Operators

"Be as pretty as a picture"

DECATUR DAILY

The only daily newspaper directly concerned with the agriculture and industrial growth of Morgan, Lawrence, and Limestone Counties.

101 SE Johnston St.

353-4612

MANER'S BARBER SHOP

Highway 36, North

Hartselle, Alabama

Home Phone--773-2362

A somber glance....the year's conclusion

Remembering...

This year was unique...involved

A synopsis of events...emotions...happy moments

Sad moments.

Perhaps maturing...awakening,

Blossoming forth.

But we will relive...turning a few pages;

The final page...

Not an end - but...a commencement ...

Advancing years, when...

We...opening the covers of this book...

Become again...a sophomore...a senior;

A moment...immortalized.

1967 Marcohi Staff

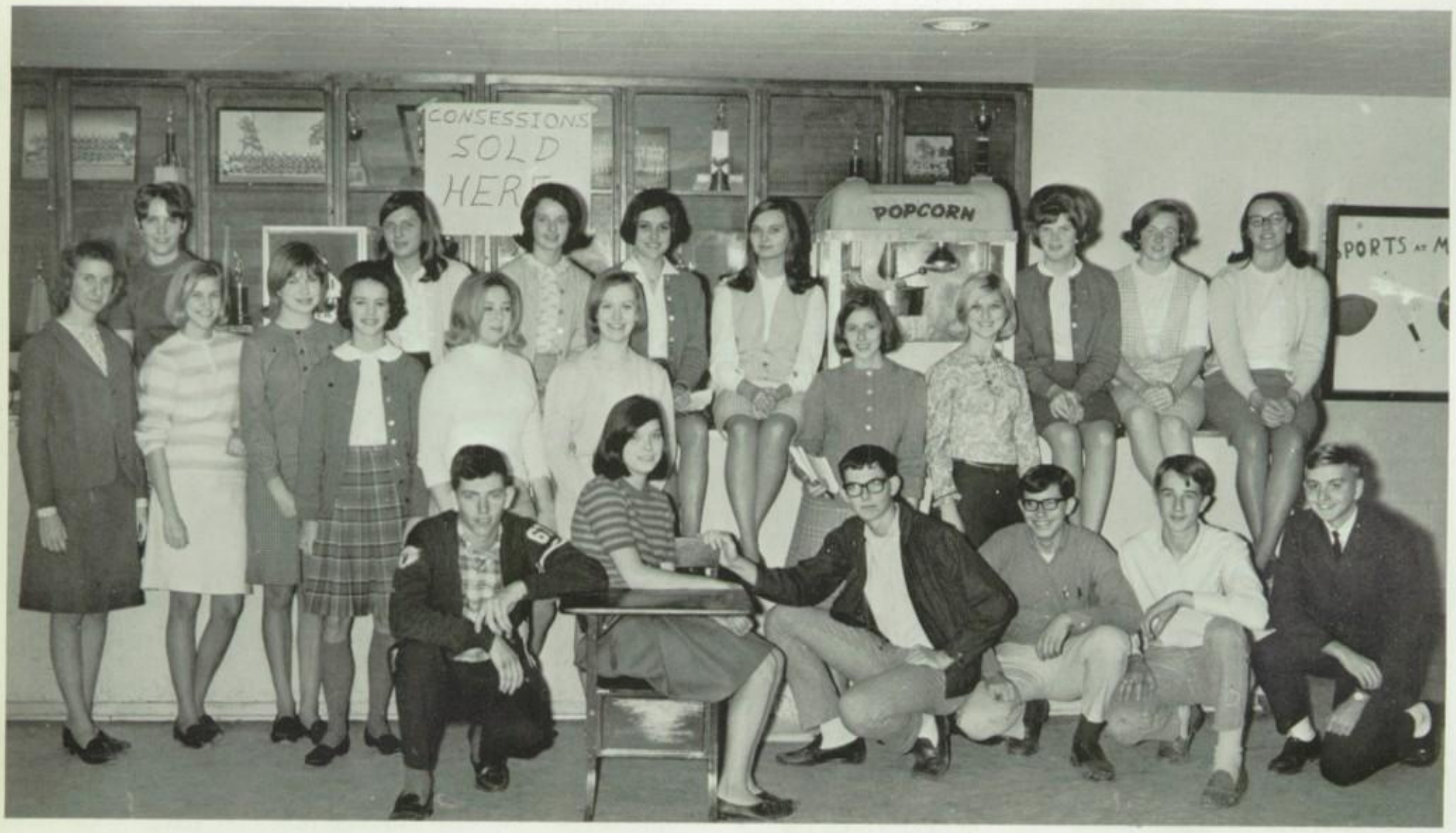

MEMBERS: Jane Bennett, Billy Burleson, Marion Cash, Sissy Doss, Juanita Hanners, Brenda Johnson, Steve Kelley, Kaye Kimbrough, Dottie Kirby, David Montgomery, Judy Morton, Adeline Orr, Jerry Sharrot, Don Sims, Claudette Speegle, Pat Stevenson, Linda Stockton, Celia Swafford, Suzanne Tankersley Connie Tapscott, Charlotte Thompson, Ronnie Vest, Betty Wallace, Janice McCleskey, Susan Williams, Sherry Young, Pam Duncan, and Jerry Sharott.

Sherry Young, editor, and Sissy Doss, co-editor, cure the headache of sponsors, Miss Campbell and Mrs. Weinman

BUSINESS MANAGERS: Betty Wallace and Brenda Johnson

FEATURE EDITORS: Juanita Hanners and Connie Tapscott

ORGANIZATIONS EDITORS: Claudette Speegle, Susan Williams, and Dotti Kirby

ART EDITORS: Adeline Orr and Patrick Stevenson

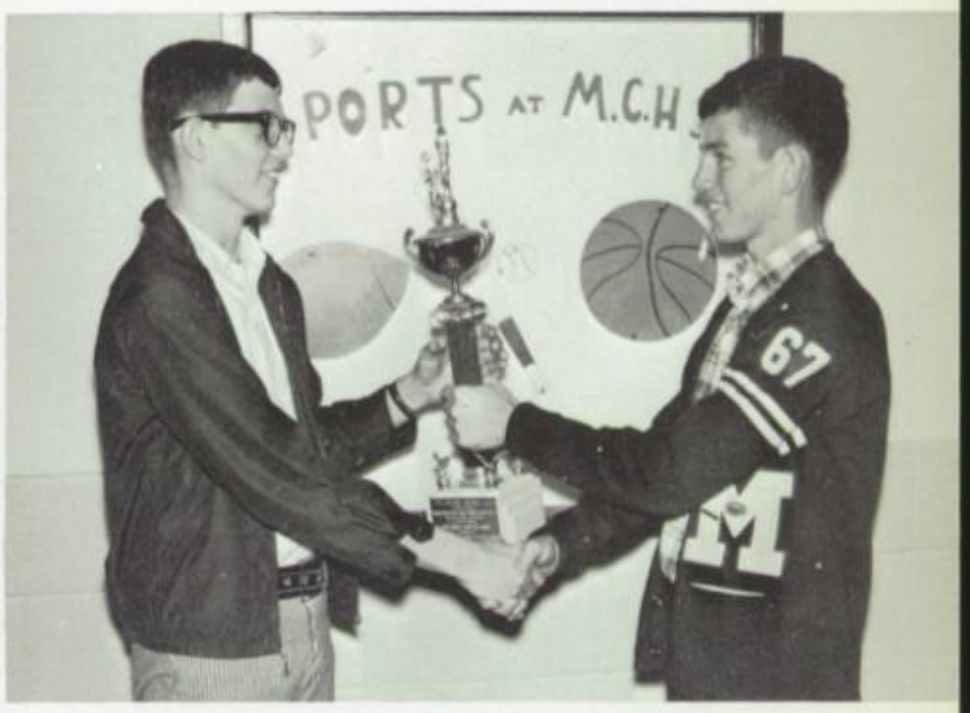

SPORTS EDITORS: Jerry Don Sims and Ronnie Vest

CLASS EDITORS, Ann Walker, Kaye Kimbrough, Marion Cash, Jan McCleskey, Steve Kelley, Charolette Thompson, Judi Morton, Jane Bennett, Celia Swafford

Senior Activities

ADCOCK, PERRY 26

ANDERS, KENNETH 26, 186

BAGLEY, DOROTHY 26, 184, 179, 164

BALCH, BOB 26, 56, 164, 166, 171, 176, 127, 131, 148, 150

"Anything to get food."

BALLEW, DAVID 26

BALTHROP, BILLY 26

BARNETT, BILL 27, 127, 129, 136, 164, 165, 166, 170, 171, 176, 177, 53

BATES, BARBARA 27

BERRYMAN, JERRY 27, 127, 130, 164, 165, 166, 171

BLANKENSHIP, CLYDE 27, 55, 127, 129, 132, 136, 162, 171, 172, 173

BOGUE, JOYCE 27, 164, 166, 168, 174

BOOTH, DENNIS 27, 57, 127, 128, 129, 136, 139, 140, 144, 146, 162, 170, 171, 172

BOSTER, KAREN 28, 185

BREEDING, LIBBY 28, 51, 152, 153, 160, 162, 166, 168, 174, 136

BRIDGES, PATSY 28, 179

BRISCOE, CHRISTINE 28, 185

BROOKS, DENZEL 28

BROWN, RICKY 28

BURCHELL, JERRY 29, 136, 53, 152, 164, 165

BURNETT, JOHNNY 29, 52, 186

BYRD, BRENDA 29, 185, 182, 181

CARY, PAUL 29, 127, 131, 148, 164, 171, 176, 186

CERTAIN, THELMA 29, 174, 185

CERTAIN, TULA 29, 174, 185

"Please put me down. I'm afraid of heights."

CLARK, JUDY 30, 185

CLEMENTS, HAL 30, 58, 164

COMPTON, NINA 30

COX, WANDA 30, 57

DAHLGREN, KEN 30

DAY, JIMMY 30, 127, 135, 171, 186

DEAN, ALLEN 31, 148, 149, 151, 171, 186

DEFOE, TOMMY 31, 164

DOBBS, MARTHA 31, 56

DOBBS, TOM 31, 57, 127, 130, 164, 171, 176

DOSS, DIANA 31, 55, 162, 174, 192, 238

EDWARDS, GLENDA 31, 181, 182, 185

EVANS, PAULETTE 32, 55, 185, 186

FOLEY, ELIZABETH 32, 179, 174, 164

FERGUSON, JENNIFER 32

"I've got the fever, too. Go, Tigers, Go!"

GARNER, GARY 32

GARNER, LARRY G. 32, 166, 192, 193

GARNER, LARRY 32

GARRISON, NANCY 33, 54, 112, 114, 115, 116, 152, 153, 174, 178

GLASGOW, JUDY 33, 166, 174

GLASSCOCK, MARY 33, 58, 166, 174, 191, 192, 188, 193

GLENN, LINDA 33, 56, 157, 174, 178

GRAMMER, JIM 33, 151, 127, 128, 136, 144, 145, 160, 170, 171, 172, 173

GRIFFITH, NORMA 33

GROVES, DEBORAH 34, 54, 162

HALEY, KENNETH 34, 164, 186

HALL, VELMA 34, 185, 181, 182

HAMILTON, LINDA 34, 179, 162

HAMPTON, MIKE 34, 139, 140, 144, 145, 164, 171

HANNERS, JUANITA 34, 162, 169, 238, 239

HENDRIX, JERRY 35

HENSLEY, CAROLYN 35, 174, 166

HENSLEY, MARY ANN 35, 167, 174, 178

HIGDON, CAROL 35, 174

HILL, KATHY 35, 174

HOPPER, PAUL 35, 171, 139, 140

HOPPER, SUE 36, 185

HORTON, RITA 36, 162, 179

HYCHE, JIM 36, 192, 193

IRWIN, REGINA 36, 54, 113, 114, 162, 166, 174

JOHNSON, DEBBIE 36, 162, 191, 192, 188

JOHNSON, SARAH JO 36

JONES, LINDA 37, 52

KIMBROUGH, KAYE 37, 55, 192, 174, 238, 239, 162, 166

KIRBY, DOTTIE 37, 57, 238, 239, 164, 178, 174

KIRKPATRICK, CORNELIA 37

LAWRENCE, CONNIE 37, 185

LAWRENCE, GARY 37, 53, 114, 127, 139, 144, 146, 171, 172, 176

LAZENBY, CINDY 38, 164, 174, 178

LONGSHORE, DOIS 38, 189

LOONEY, BOBBY 38, 54, 127, 130, 144, 147, 170, 171, 172, 176

LOTT, CLARA 38, 164, 185

LOTT, DANNY 38

MADDOX, REBECCA 38

MANER, RHONDA 39, 164, 174, 185, 189, 184

MAPLES, AVERY 39, 186

MAPLES, FRANKIE 39, 186, 171

MARTIN, FREDA 39, 179

MAY, DIANE 39, 179, 185

McABEE, TOMMY 39, 53, 127, 129, 144, 145, 157, 164, 165, 170, 171, 172

McCLANAHAN, JACK 40, 127, 128, 171

McCLESKEY, JANICE 40, 238, 239, 174, 164, 178

McCORMICK, BETTY 40, 179, 181, 182

McCUTCHEON, KAYE 40, 55, 174, 178, 184

MINOR, SANDRA 40, 56, 174, 166, 162, 160, 169, 192, 193

MOORE, ROGER 40, 164

MORRIS, GLORIA 41, 192

NICKENS, PATRICIA 41

ORR, ADELINE 41, 57, 174, 164, 189, 169, 191, 192, 188, 238, 239

OSBORNE, BARBARA 41, 174, 178

PICKENS, JANE 41, 54, 152, 153, 164, 166, 174, 178

PITSIS, GEORGE 41

PROCTOR, KATHY 42, 57, 152, 153, 164, 189

PUCKETT, KAY 42, 164, 165, 174, 178

REED, RONNIE 42

REID, SUE 42

ROBERTS, RONNIE 42, 171, 176

RYAN, RACHAEL 42, 52, 162

SCREWS, MICHAEL 43, 127, 130, 171

SEGARS, FRANKLIN 43, 52, 164, 192

SELF, JEAN 43, 185, 181, 182

SEWELL, JOHNNIE 43, 57, 127, 131, 148, 149, 164, 165, 171, 174, 176, 186

SHAW, BRENDA 43

SIMS, J. DON 43, 58, 139, 140, 144, 145, 171, 176, 238, 239

SIVLEY, PEGGY 44, 162

SIVLEY, TOMMY 44

SLATE, JIM 44, 127, 130, 164, 167, 171, 176

SMITH, DICKIE 44, 127, 131, 164, 171, 176

SOUTH, PATSY 44

SPAIN, WAYMON 44, 127, 129, 164, 165, 166, 168, 171, 174, 176, 177

SPARKMAN, KATHY 45, 179

SPEAKMAN, JAMES 45, 52, 114, 172, 160

SPEAKMAN, LARRY 45

SPEEGLE, CLAUDETTE 45, 121, 53, 178, 174, 164, 165, 152, 153, 238, 239

STEPHENSON, JIM 45, 127, 171

STEPHENSON, RICKY 45, 54, 164

STOCKTON, LINDA 46, 56, 164, 174, 192, 238

STRICKLAND, MIKE 46, 54, 127, 131, 148, 149, 150, 160, 166, 168, 170, 171, 172, 173 176, 177, 121

SWANSON, MIKE 46, 55, 127, 135, 164, 171

TANNER, LARRY 46

TAPSCOTT, JERRY 46, 186

TAYLOR, BOBBY 47

TEMPLETON, STEVE 47, 58, 189, 127, 171, 164

THOMPSON, CAROL 47, 53, 174, 191, 192

THOMPSON, GARY 47, 54, 176, 172, 171, 166, 164, 127, 129

TIDD, BONITA 47, 52, 162, 178, 192, 169

TULL, MICHAEL 47

Mike Strickland presents Mrs. Rogers with a corsage and certificate of appreciation on Teacher Appreciation Day. This annual event is sponsored by the Key Club.

TYLER, JIMMY 48

VEST, LINDA 48, 174

VEST, RONNIE 48, 53, 127, 129, 164, 165, 171, 176, 238, 239, 160

WAKEFIELD, MIKE 48, 127, 171, 164

WALKER, ANN 48, 174, 178

WALLACE, BETTY 49, 52, 174, 178, 238

WALLACE, PAUL 49, 55, 164, 172, 173

WALLING, LINDA 49, 174, 185

WEBSTER, DAVID 49, 52, 162, 164, 172

WEITZEL, CAROL 49

WHITTEN, BRENDA 49, 174, 178

WIDNER, LINDA 50

WILLINGHAM, NANCY 50, 174

WILLINGHAM, VICKIE 50, 162

WRIGHT, PAT 50, 174

WRIGHT, SIDNEY 50, 127, 171

YOUNG, SHERRY 50, 53, 162, 166, 174, 178, 238

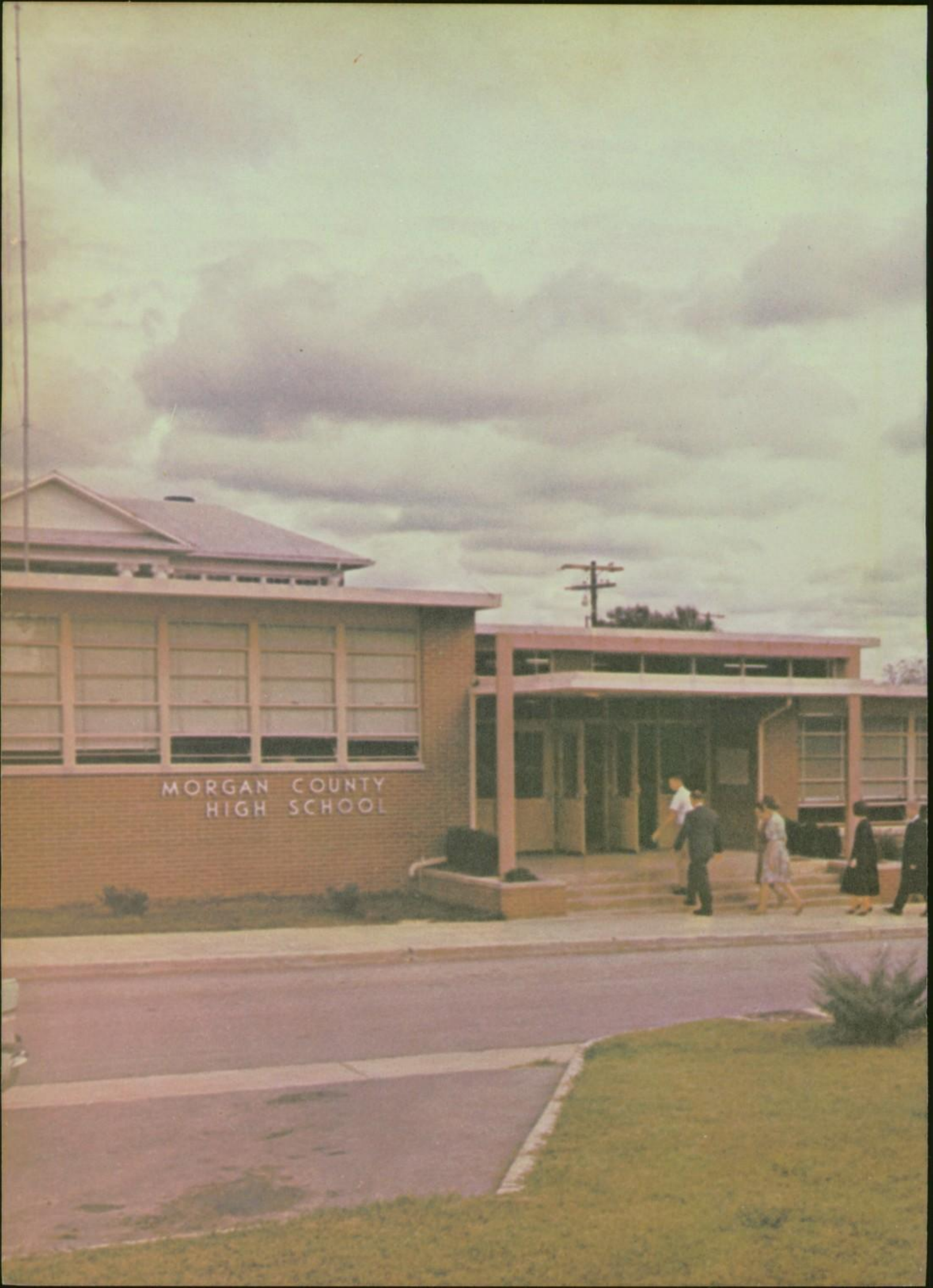
MORGAN COUNTY
HIGH SCHOOL

1458